

Sec. 7, T5N, R2W

80S-051

PLAT OF SURVEY

For: Denis Adam  
320 Vincent Place  
Elgin, Ill., 60120

**N**  
Assumed Bearings

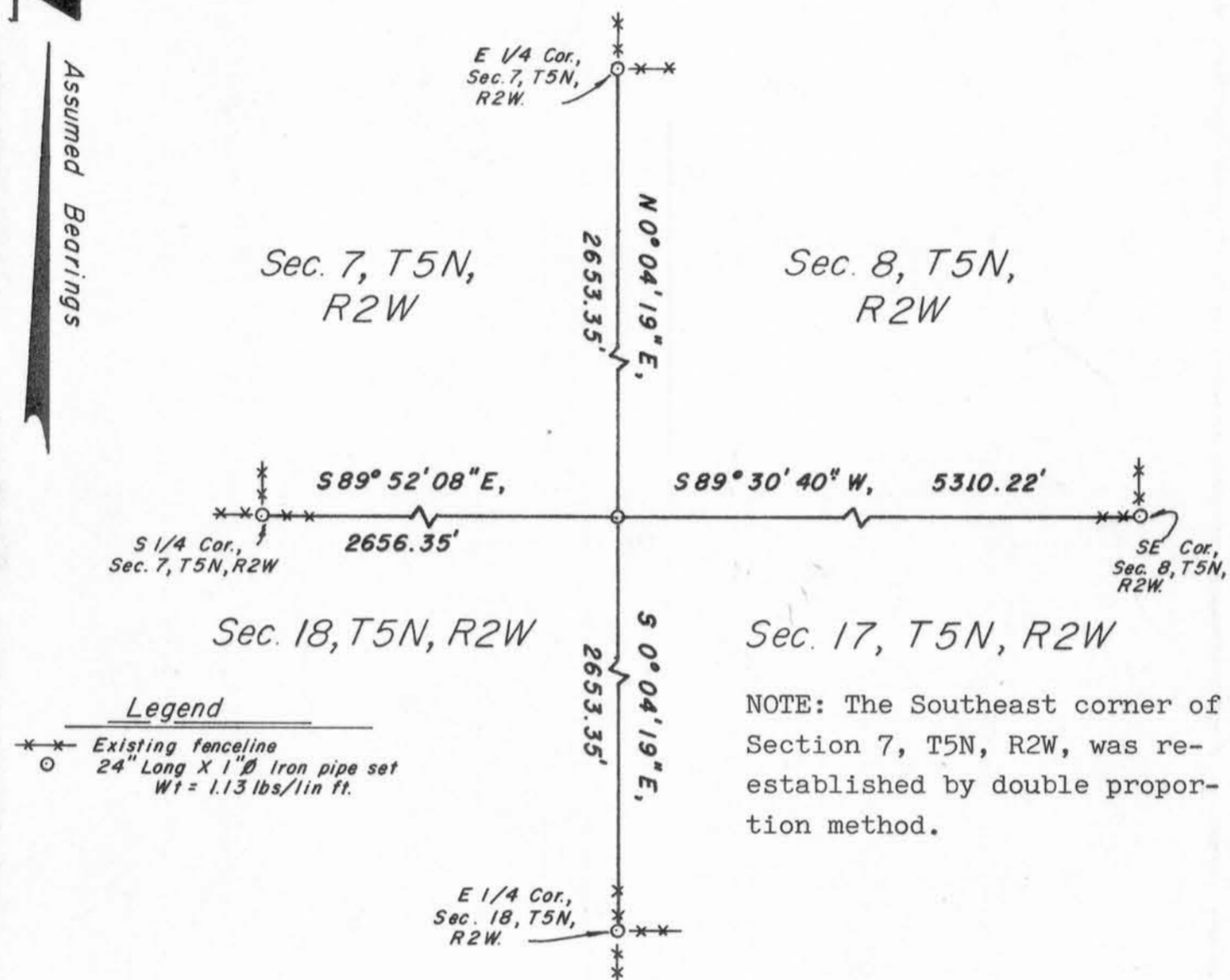

NOTE: The Southeast corner of Section 7, T5N, R2W, was re-established by double proportion method.

SURVEYOR'S CERTIFICATE

I hereby certify that at the request of Denis Adam I have made a survey to re-establish the Southeast corner of Section 7, T5N, R2W, and have placed stakes on the East line of the SE  $\frac{1}{4}$  of said Section 7, so that said East line can be fenced. I further certify that the information shown of the above plat is correct to the best of my knowledge and belief.

*David A. Davis* Nov. 11, 1980

David A. Davis, RLS# S-1498  
Southwest Engineering, Inc.  
206 S. Iowa St.  
Dodgeville, Wis., 53533  
Ph. (608)935-2721

COPY

