

County Clerk

Sec. 14, T7N, R1W

80S-106

For: Robert Kratochwill
R.R. 1
Highland, Wis.

PLAT OF SURVEY

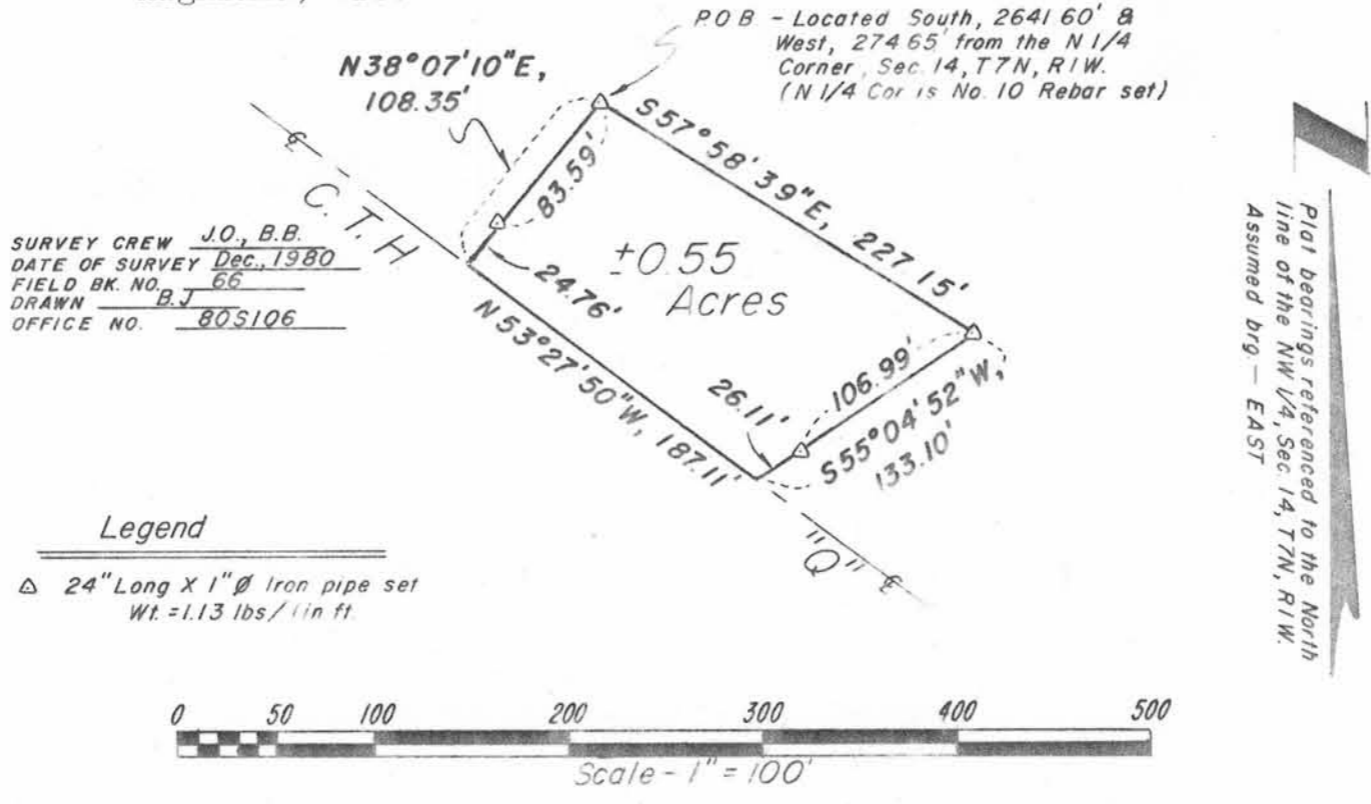

Located in the NE $\frac{1}{4}$ of the SW $\frac{1}{4}$, Section 14, T7N, R1W, Town of Castle Rock, Grant County, Wisconsin, described as follows:
Commencing at a 1 $\frac{1}{2}$ " re-bar marking the North $\frac{1}{4}$ corner of said Section;
thence South, 2641.60';
thence West, 274.65' to a 1" iron pipe marking the point of beginning;
thence S57°58'39"E, 227.15' to a 1" iron pipe;
thence S55°04'52"W, 106.99' to a 1" iron pipe;
thence continuing S55°04'52"W, 26.11' to the center of pavement of C.T.H. "Q";
thence N53°27'50"W, 187.11' along the centerline of said pavement;
thence N38°07'10"E, 24.76' to a 1" iron pipe;
thence continuing N38°07'10"E, 83.59' to the point of beginning. Contains 0.55 Acres, more or less.
Subject to a right-of-way for C.T.H. "Q" across the southwesterly portion thereof.

Surveyor's Certificate

I hereby certify that I have made a survey according to the instructions furnished to me and that the plat drawn hereon is a correct representation of that survey to the best of my knowledge and belief.

David A. Davis Jan 23, 1981

David A. Davis, RLS# S-1498
Southwest Engineering, Inc.
206 S. Iowa St.
Dodgeville, Wis., 53533
Ph. (608)935-2721

COPY

