

Sec. 20, T4N, R1W

80S-085

PLAT OF SURVEY

For: Land O' Lakes, Inc.  
614 McKinley Place  
Minneapolis, Minn., 55413

SURVEY JO, L.E.S.  
DATE OF SURVEY Nov. 1980  
FIELD BOOK NO. 65  
DRAWN B.J.  
OFFICE NO. 80S085

&  
Platte River Farmers Co-op  
Lancaster, Wis., 53813

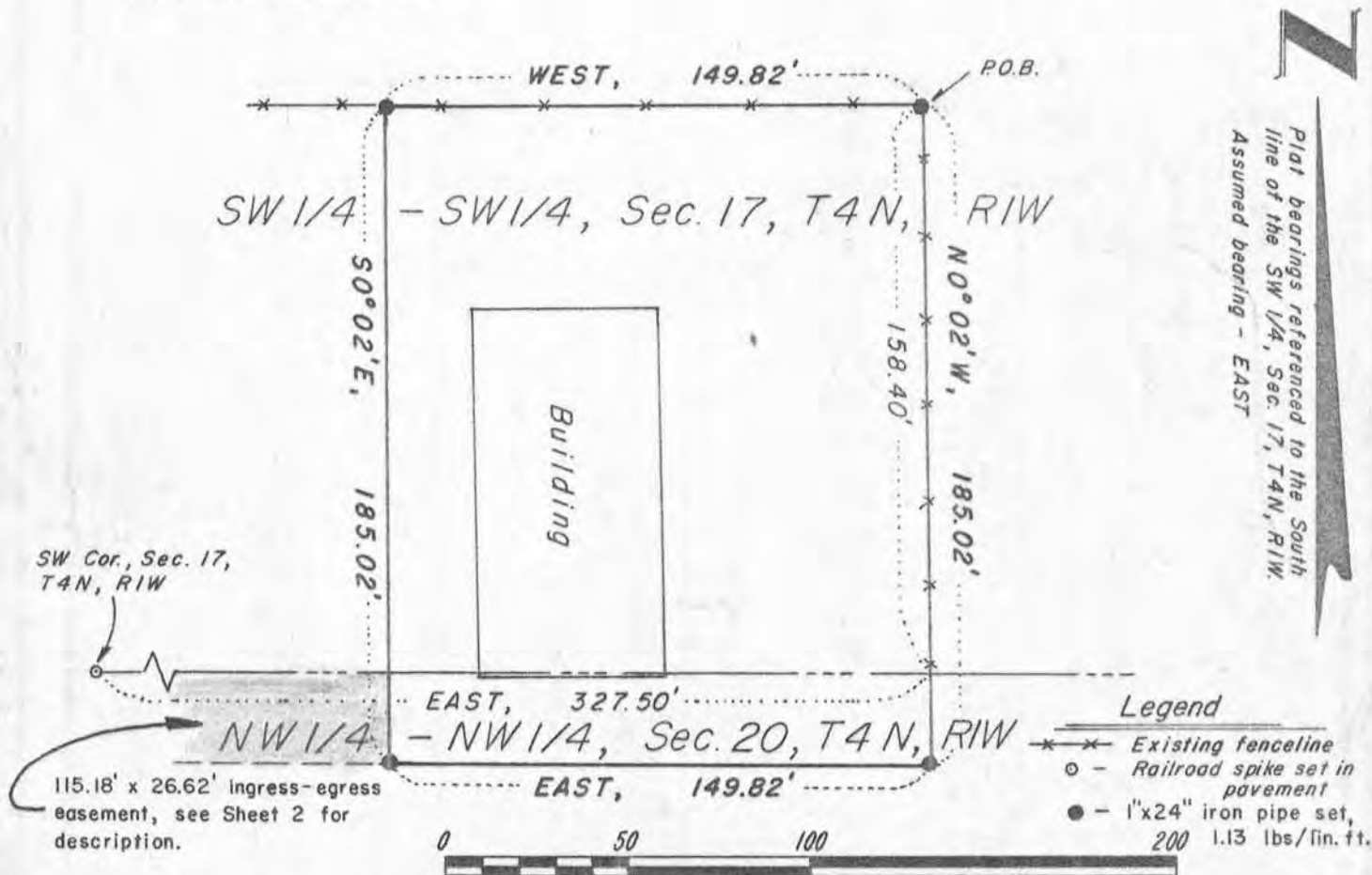

DESCRIPTION

A parcel of land located in the northeasterly corner of that tract of land described in a mortgage recorded in Vol. 533, page 246, Grant County Registry, said parcel lying in the SW 1/4 of the SW 1/4 of Section 17 and in the NW 1/4 of the NW 1/4 of Section 20, all in T4N, R1W, Town of Lima, Grant County, Wisconsin, described as follows:

Commencing at the Southwest corner of said Section 17, said point being marked by a railroad spike set in pavement;  
thence East, 327.50';  
thence NO°02'W, 158.40' to the Northeast corner of said tract, said point being the point of beginning;  
thence West, 149.82';  
thence SO°02'E, 185.02';  
thence East, 149.82';  
thence NO°02'W, 185.02' to the point of beginning. Contains 0.64 Acres, more or less.

SURVEYOR'S CERTIFICATE

I hereby certify that by the direction of Dayton Jensen, Land O' Lakes, Inc., Minneapolis, Minnesota, I have made a survey and that the plat drawn hereon is a correct representation of that survey to the best of my knowledge and belief.

David A. Davis Nov. 18, 1980

David A. Davis, RLS# S-1498  
Southwest Engineering, Inc.  
206 S. Iowa St.  
Dodgeville, Wis., 53533  
Ph. (608)935-2721

COPY



5

80S-085

PLAT OF SURVEY  
Sheet 2 of 2 sheets

For: Land O' Lakes, Inc.  
614 McKinley Place  
Minneapolis, Minn., 55413  
&  
Platte River Farmers Co-op  
Lancaster, Wis., 53813

Ingress-egress easement to parcel described on Sheet 1-

A strip of land located in the NW $\frac{1}{4}$  of the NW $\frac{1}{4}$ , Section 20, T4N, R1W, Town of Lima, Grant County, Wisconsin, described as follows:

Commencing at the Northwest corner of said Section, said point being marked by a railroad spike;  
thence East, 62.5' along the North line of said NW $\frac{1}{4}$ -NW $\frac{1}{4}$  to the easterly right-of-way line of C.T.H. "D", said point being the point of beginning of a strip of land 26.62' in width and lying South of the following described reference line;  
thence East, 115.18' to the West line of that parcel described on Sheet 1 of this survey, said point being the point of termination of said reference line and strip description.

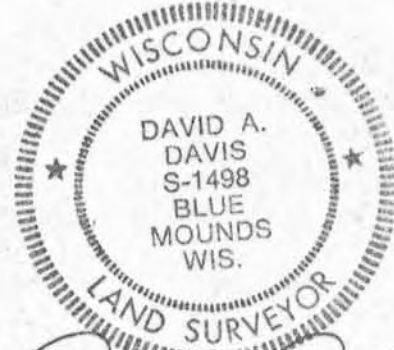

*David A. Davis*  
Nov. 18, 1980

COPY

5