

4

Sec. 1, T4N, R1W

SURVEY PLAT

Survey for: Michael Chandler December 15, 1980

Sheet 1 of 1

A SURVEY OF A PARCEL OF LAND DESCRIBED AS FOLLOWS:

Lots 9 and 10 of Block D of the "Plan of the Town of Washburn", now Arthur, Grant County, Wisconsin,

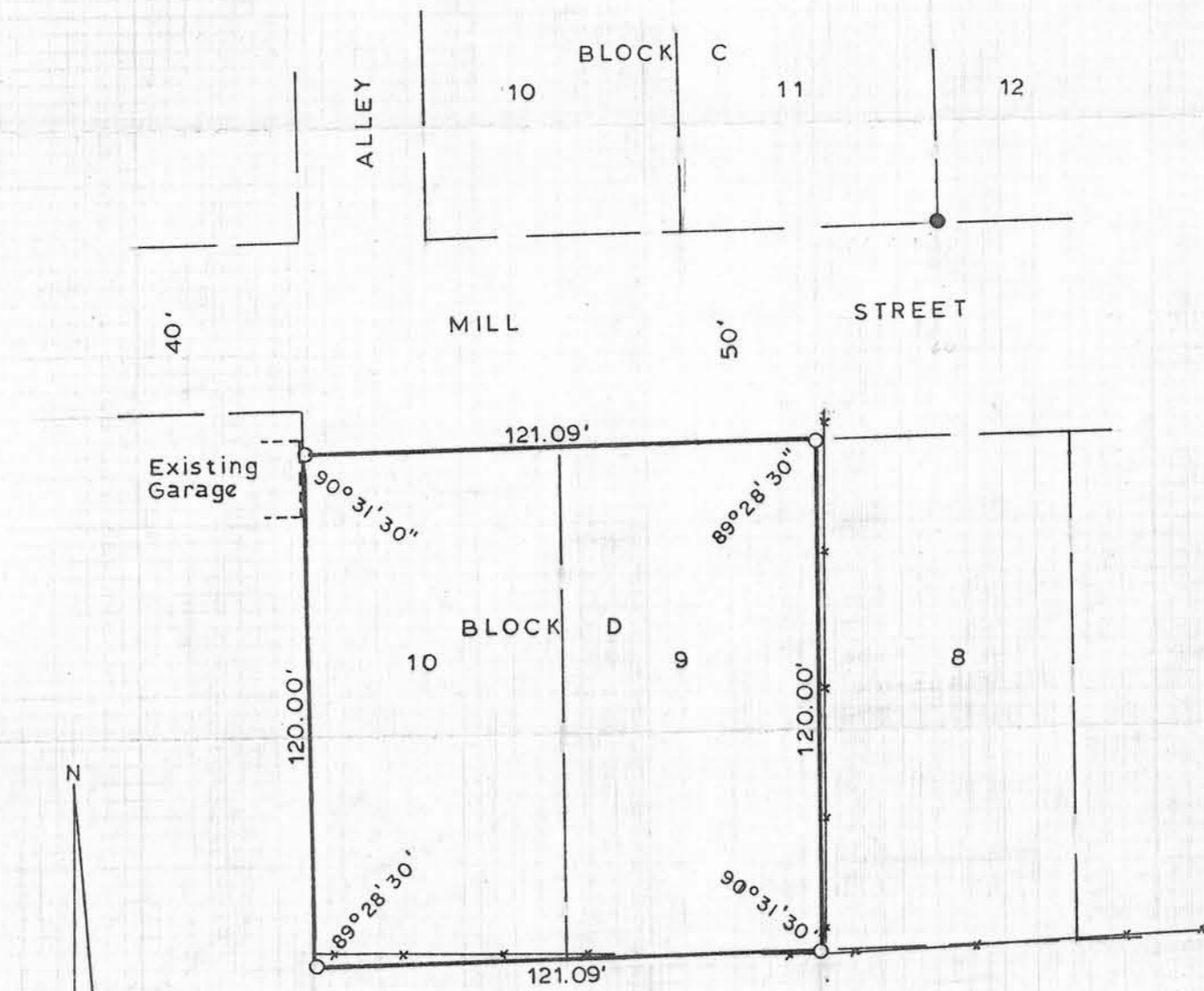

Scale: 1" = 40'

LEGEND:

- 1" Diameter x 24" iron pipe weighing 1.13 lbs./lin. ft. placed.
- x — Existing fence line
- Post hole in concrete found.

I certify that I have surveyed the above described parcel of land and that this plat is an accurate survey and a true representation thereof and correctly shows the exterior boundary lines of said parcel to the best of my knowledge and belief.

Dated this 29 day of December, 1980



K.A. Kerst
 K. A. Kerst
 Registered Land Surveyor
 S-1385

WOODLAND CONSULTANTS, INC.
 RICHLAND COUNTY BANK BUILDING, RICHLAND CENTER, WISCONSIN

341.001