

RELOCATION ORDER

BY IOWA COUNTY HIGHWAY COMMITTEE

THE IOWA COUNTY HIGHWAY COMMITTEE FINDS AND DETERMINES THAT:  
The proper establishing, laying out, widening, enlarging, extending, constructing, reconstructing, improving, or maintaining a portion of the highway now designated as C.T.H. "I" from a point 302 feet east and 3774 feet south of the northwest corner of Section 18, T 6 N, R 1 E, northerly and easterly to a point 976 feet east and 1507 feet north of the southwest corner of Section 5, T 6 N, R 1 E and on roads or lands in and about and leading to the same, requires certain relocation or change and the acquisition of lands or interest in lands as shown on a map or a copy thereof marked:

HIGHLAND MONTFORT ROAD  
C.T.H. "I"  
IOWA COUNTY WISC.

and dated September 20, 1979

the same being the plan sheets for said project No. 5, 5.1, 5.2, 5.3, 5.4 and sheets No. 1 & 4 being title sheet and right of way listing, and pursuant to its authority under Section 83.08, Wisconsin Statutes,

THE IOWA COUNTY HIGHWAY COMMITTEE ORDERS THAT:

- (1) The said highway is hereby laid out and established to the line and grades as shown on said plans.
- (2) The required lands or interest in lands as shown on the plans be acquired by the County Highway Committee of Iowa County, pursuant to the provisions of Section 83.08, Wisconsin Statutes.

\*\*\*\*\*

The foregoing order was issued by the County Highway Committee of Iowa County and entered into the minutes of its meeting

on this 8<sup>th</sup> day of October, 1979

George Branger  
Chairman

Lewis E. Ryan  
John R. Muehl  
Alvin F. Johnson

Prepared by Herman Holzmilller  
Herman Holzmilller, Registered Land Surveyor S-776  
Professional Engineer E-6457.  
June 22, 1979

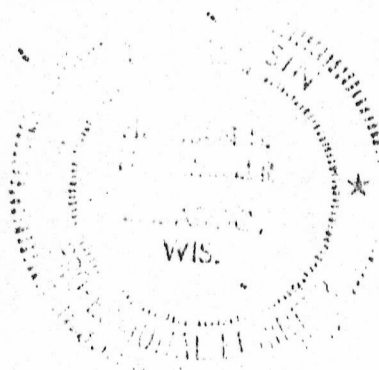

**STATE OF WISCONSIN**  
**DEPARTMENT OF TRANSPORTATION**

**PLAN OF PROPOSED IMPROVEMENT**  
**MONTFORT - HIGHLAND ROAD**  
**C.T.H. "1"**  
**IOWA COUNTY**

STATE PROJECT NUMBER
5135-2-71

SCALES { PLAN 1 IN. = 100 FT.  
PROFILE HOR. 1 IN. = 100 FT. VERT. 1 IN. = 10 FT.  
CROSS SECTIONS HOR. 1 IN. = 5 FT. VERT. 1 IN. = 5 FT.

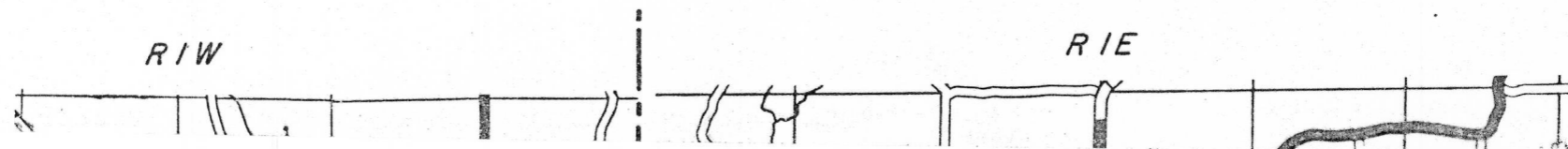

SCALES { PROFILE HOR. 1 IN. = 100 FT. VERT. 1 IN. = 10 FT.  
 CROSS SECTIONS HOR. 1 IN. = 5 FT. VERT. 1 IN. = 5 FT.

PROJECT 5135-2-71  
 SECTION 18, T 6 N, R 1 E.

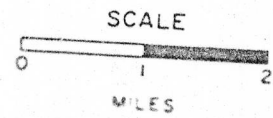
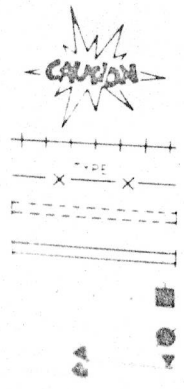
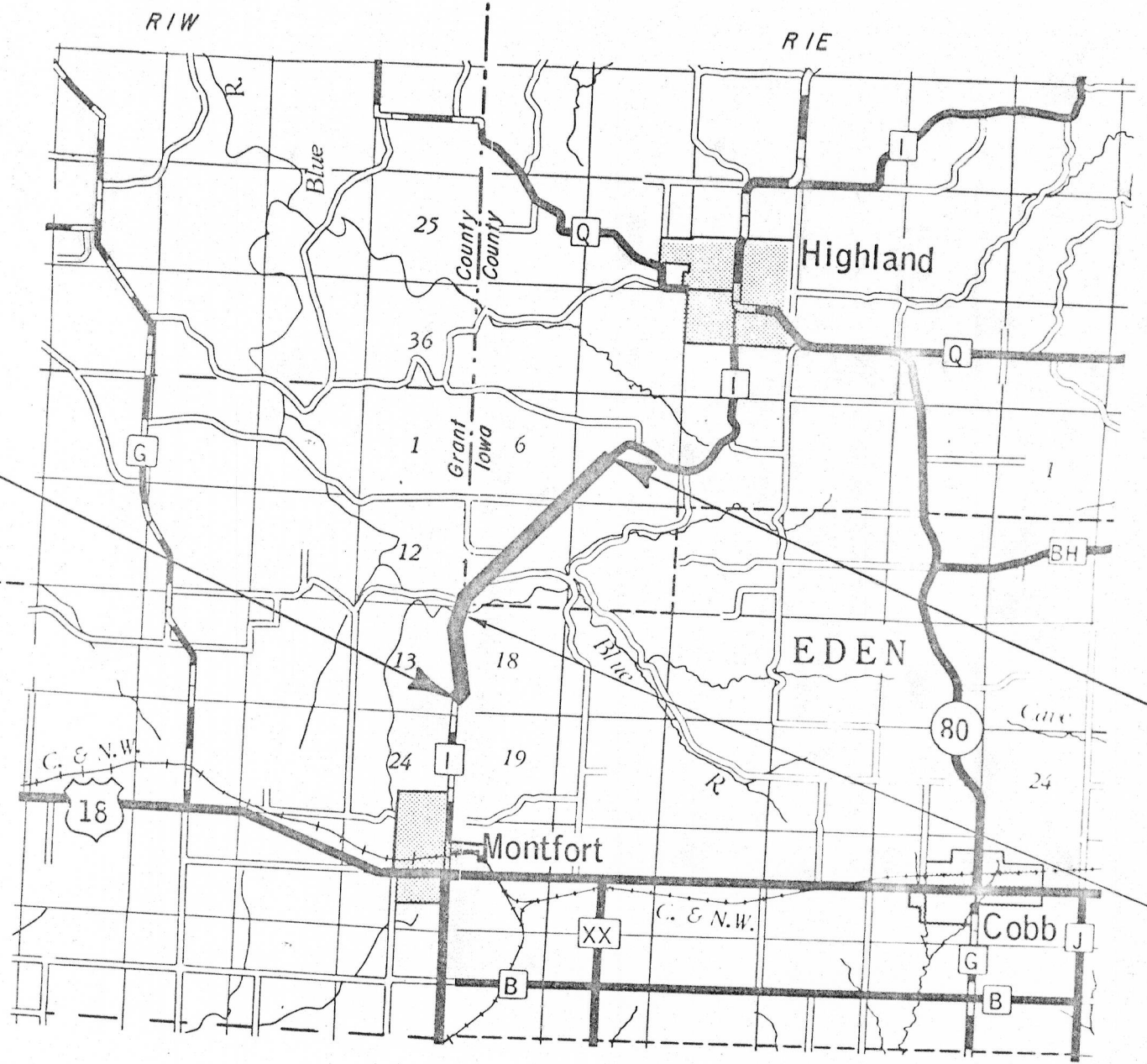

BENCH MARKS

NO	STA	DESCRIPTION	ELEV.
1	65+80	16" OAK - 60' RT.	1109.78
2	80+27	PAINT ON SANDROCK-18' RT.	1006.83

P.I. = 61+56.7  
 I - 155°00'  
 Δ - 25°00'  
 D - 3°00'  
 T - 423.4'  
 L - 866.7'  
 E - 46.4'  
 R - 1910.0'  
 S.E. - 0.0447'

P.T. STA. 66+00

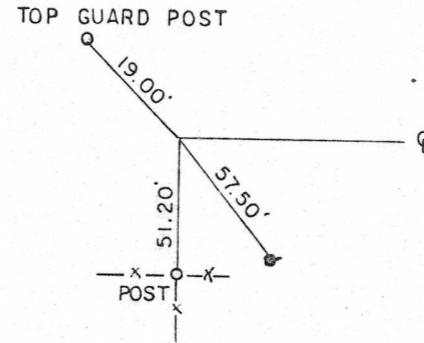

PLAN  
 SURVEYED  
 PLOTTED  
 ALIGNMENT CHECKED  
 RT. OF WAY CHECKED  
 NO.

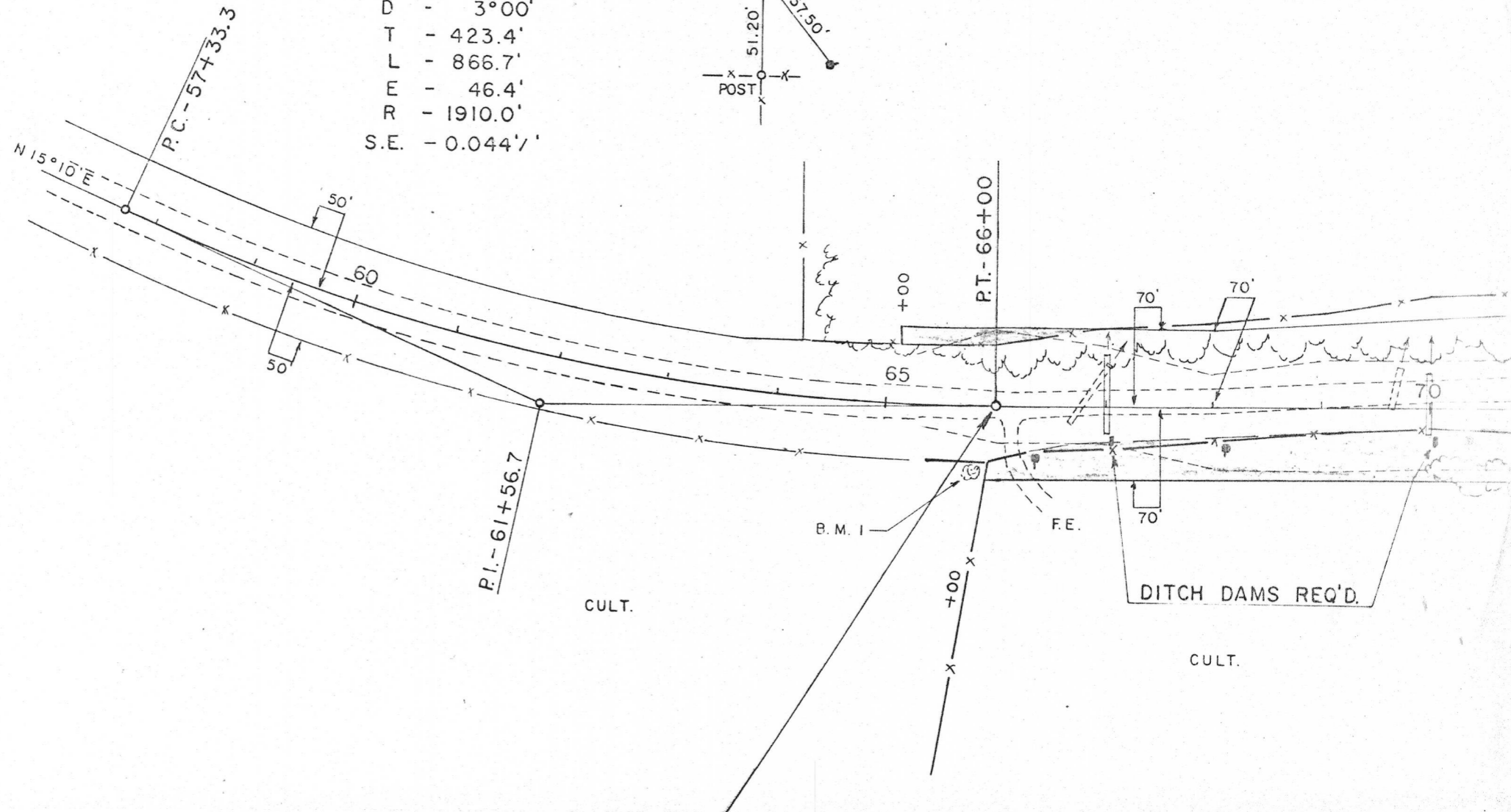

P.C. - STA. 80+56.0  
10" BOXELDER

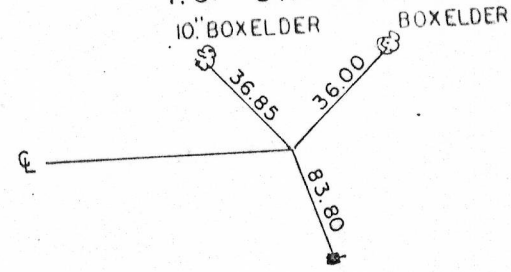

**Z**

①  
NEIL L. ADDISON  
NE 1/4 - SE 1/4  
SEC. 13, T6N, R1W.  
TOTAL - 256.94 AC.  
REM. - 255.59 AC.

P.I. - STA. 82+47.1  
6" BOXELDER

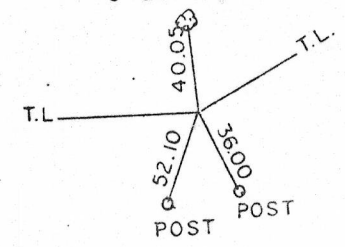

P.I. - 82+47  
I - 172°22'  
Δ - 7°39'  
D - 2°00'  
T - 191.1'  
L - 381.7'  
R - 2865.0'  
E - 6.35'  
S.E. - 0.0357'

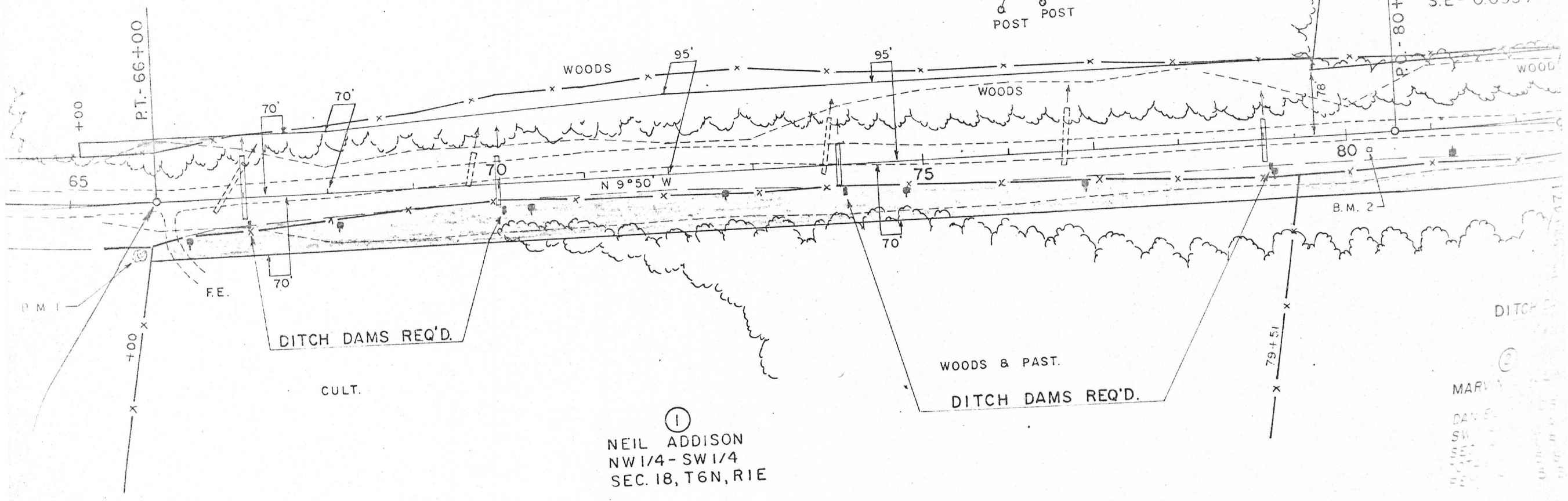

①  
NEIL ADDISON  
NW 1/4 - SW 1/4  
SEC. 18, T6N, R1E

MARVIN  
DAN  
SW

B. P. R. DIVISION	PROJECT	SHEET NUMBER	TOTAL SHEETS
4			

Z

①

NEIL L. ADDISON  
 NE 1/4 - SE 1/4  
 SEC. 13, T6N, R1W.  
 TOTAL - 256.94 AC.  
 REM. - 255.59 AC.

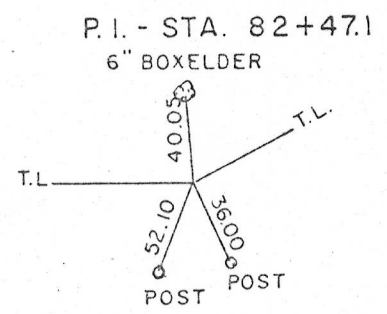
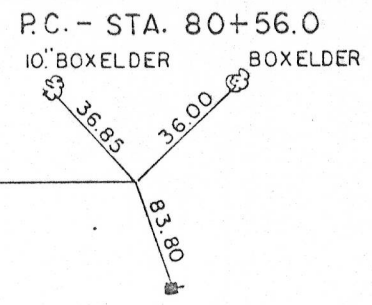

P.I. - 82+47.1  
 I - 172°22'  
 Δ - 7°38'  
 D - 2°00'  
 T - 191.1'  
 L - 381.7'  
 R - 2865.0'  
 E - 6.35'  
 S.E - 0.035 1/1'

③

ANNA ADDISON  
 SE 1/4 - NE 1/4  
 SEC. 13, T6N, R1W

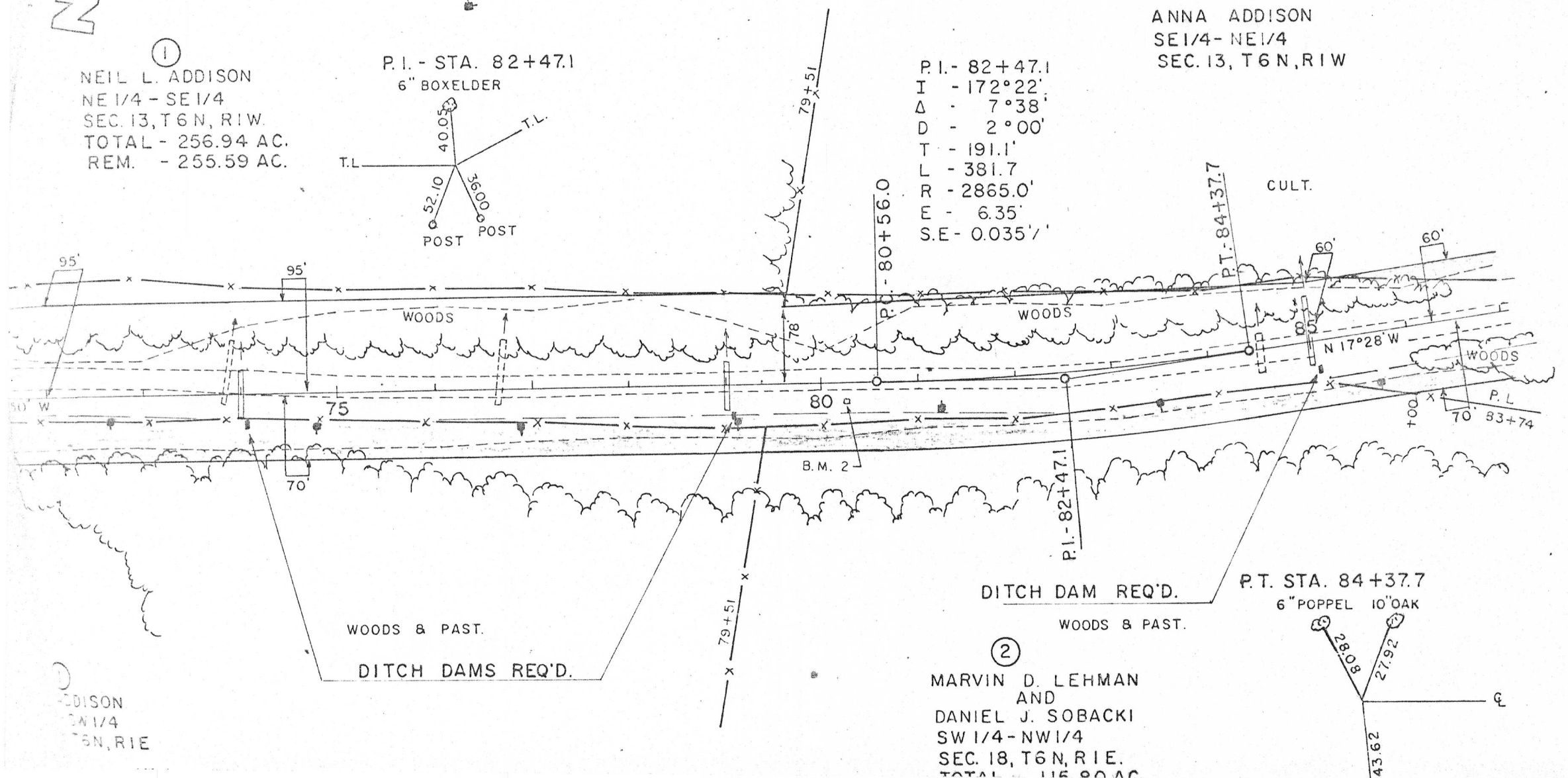

EDISON  
 NW 1/4  
 T6N, R1E

②

MARVIN D. LEHMAN  
 AND  
 DANIEL J. SOBACKI  
 SW 1/4 - NW 1/4  
 SEC. 18, T6N, R1E.  
 TOTAL - 115.80 AC

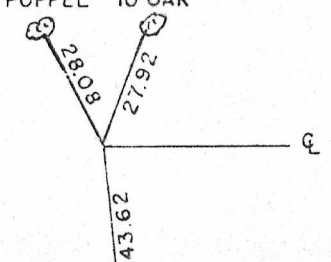

BENCH MARKS

NO	STA.	DESCRIPTION	ELEV.
3	90+75	SPIKE IN POST- 35' LT.	943.39
4	101+60	"X" BRIDGE CURB - 12' LT.	894.29
5	110+60	15" APPLE TREE - 28' LT.	924.14

P.C. STA. 88+21.4

P.I. - STA. 90+73.5

③  
ANNA ADDISON  
NE 1/4 - NE 1/4  
SEC. 13, T 6N, R 1W  
R/W REQD - 1.12 AC.

CULT.

③  
ANN ADDISON  
SE 1/4 - NE 1/4  
SEC. 13, T 6N, R 1W

PLAN	SURVEYED	DATE
	BY	
NOTE BOOK NO.	PLOTTED	
	ALIGNMENT CHECKED	
	RT. OF WAY CHECKED	

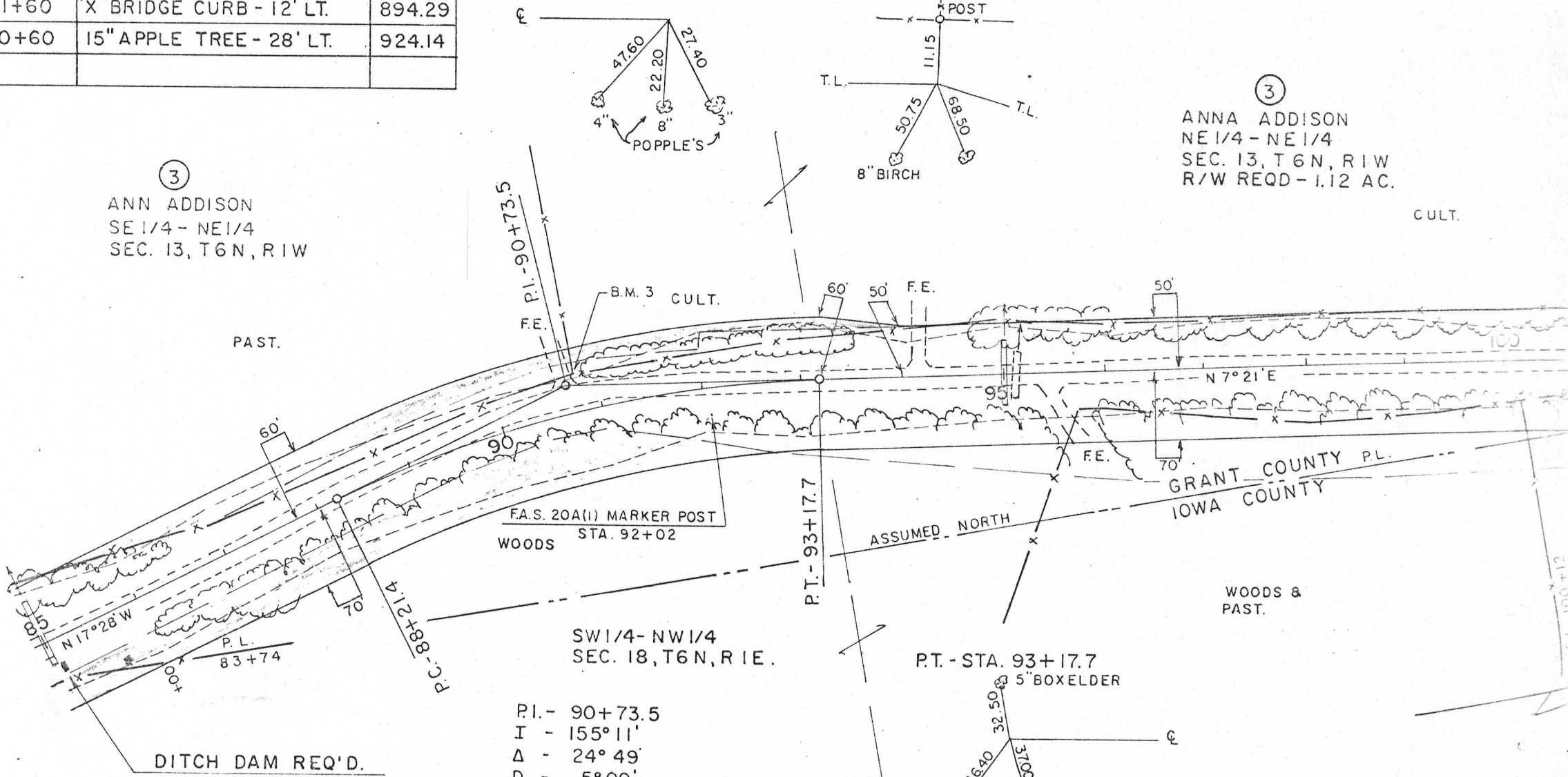

P.I. - 90+73.5  
 I - 155° 11'  
 Δ - 24° 49'  
 D - 5° 00'  
 T - 252.1'  
 L - 496.3'  
 R - 1146.0'  
 E - 27.4'  
 S.E. - 0.0567'

②  
MARVIN D. LEHMAN  
AND  
DANIEL SOBACKI

GRANT COUNTY PL.  
IOWA COUNTY

WOODS & PAST.

DITCH DAM REQ'D.

F.A.S. 20A(1) MARKER POST  
WOODS STA. 92+02

SW 1/4 - NW 1/4  
SEC. 18, T 6N, R 1E.

ASSUMED NORTH

P.T. - STA. 93+17.7  
5' BOXELDER

10" POPPLE  
3" POPPLE

N 7° 21' E

N 17° 28' W

P.L.  
83+74

P.C. - 88+21.4

P.T. - 93+17.7

P.I. - 90+73.5

B.M. 3 CULT.

60' 50' F.E.

50'

95'

70'

100'

61.100 x 112

