

PLAT OF SURVEY For:

Marvin Warmke
Rt. 1
Platteville, Wis.

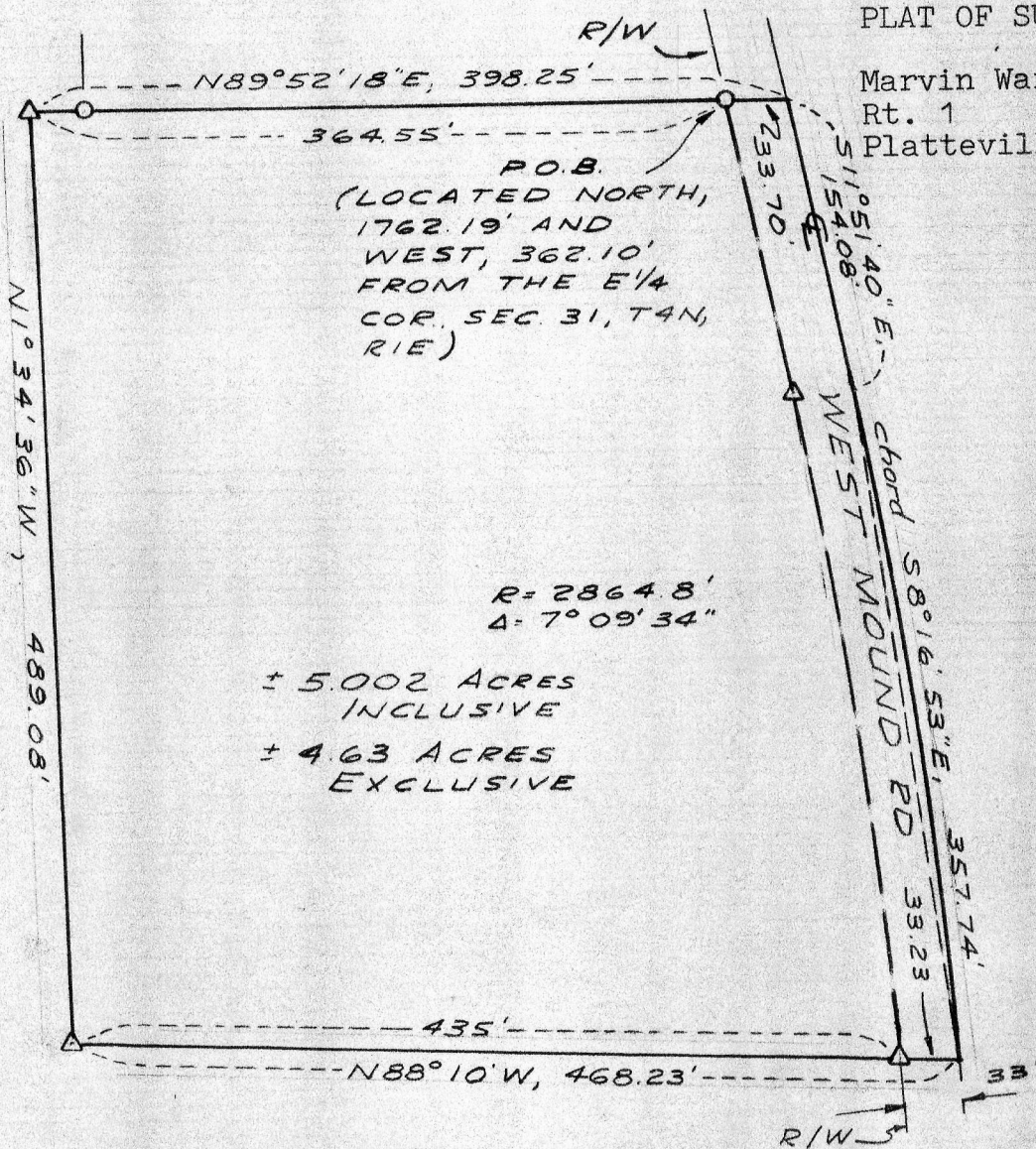

PLAT BEARINGS REFERENCED TO THE NORTH LINE OF THE NE 1/4, SEC 31, T4N, R1E ASSUMED BRG - N89°45'48"E

SCALE 1" = 100'
SURVEY J.O. TW 4-6-79
FLD BK No. 42
DRAWN B.J.
OFFICE No 795028

LEGEND

- △ 24"x1" MIN. DIA. IRON PIPE SET - 1.13 lb / lin ft min wgt.
- IRON PIPE FROM PREVIOUS SURVEY BY L.E.S. for MARVIN WARMKE dated 10-16-78



David A. Davis
4-23-79

COPY

PLAT OF SURVEY For: Marvin Warmke
Rt. 1
Platteville, Wis.

Description

A parcel of land located in the NE $\frac{1}{4}$ -NE $\frac{1}{4}$ and SE $\frac{1}{4}$ -NE $\frac{1}{4}$, Section 31, T4N, R1E, Town of Belmont, Lafayette County, Wisconsin, described as follows:

Commencing at the East $\frac{1}{4}$ corner of said Section; thence North, 1762.19'; thence West, 362.10' to the poing of beginning, said point lying on the westerly right-of-way line of "West Mound Road" and being marked by a 1" iron pipe; thence N89°52'18"E, 33.70' to the centerline of said road; thence S11°51'40"E, 154.08' along said centerline to the point of curvature of a curve to the right having a radius of 2864.8'; thence southerly, 357.97' along the arc of said centerline curve to a point on the same, said arc having a chord which bears S8°16'53"E, 357.74' and a central angle of 7°09'34"; thence N88°10'W, 33.23' to a 1" iron pipe lying on said right-of-way line; thence continuing N88°10'W, 435' to a 1" iron pipe; thence N1°34'36"W, 489.08' to a 1" iron pipe; thence N89°52'18"E, 364.55' to the point of beginning.

Said parcel is subject to an easement for town road purposes across the easterly 33' thereof and contains 5.002 Acres, more or less, inclusive of said easement and 4.63 Acres, more or less, exclusive of said easement.

SURVEYOR'S CERTIFICATE

I hereby certify that I have made a survey according to the instructions/description furnished to me and that the plat drawn hereon is a correct representation of that survey to the best of my knowledge and belief.

David A. Davis 4-23-79

David A. Davis, RLS# S-1498
Southwest Engineering, Inc.
501 W. North St.
Dodgeville, Wis., 53533
Ph. 608-935-3828

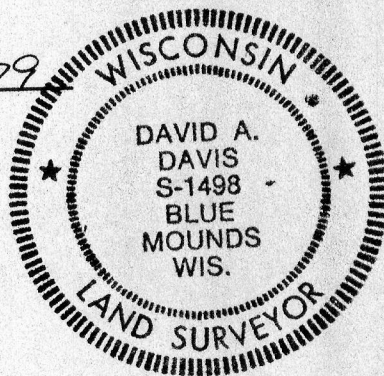

COPY