

PLAT OF SURVEY

For: Marvin Warmke

SHEET 1 of 2 SHEETS

P.O.B (NORTH, 2462.00' & WEST, 445.87' FROM E 1/4 COR., SEC. 31, T4N R1E.)

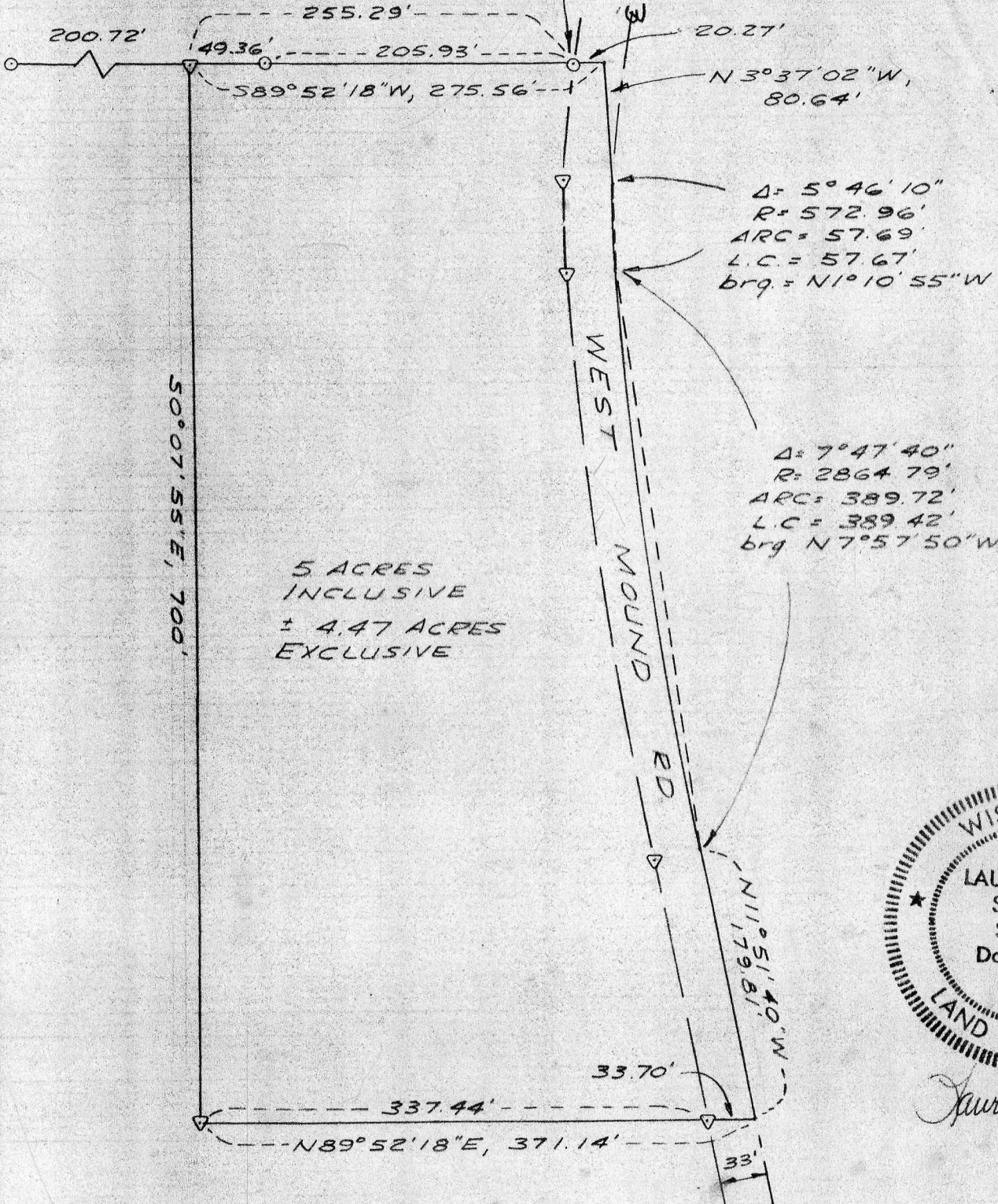

5 ACRES INCLUSIVE  
± 4.47 ACRES EXCLUSIVE

PLAT BEARINGS REFERENCED TO THE NORTH LINE OF THE NE 1/4, SEC 31, T 4 N, R 1 E ASSUMED BRG. N 89° 45' 48\"/>



*Laurence E. Schmit*  
10-16-78

SCALE: 1" = 100'  
SURVEY G.J. JO.  
DRAWN B.J.  
FLD BK. No. 22  
OFFICE No 785127

LEGEND

- 1" IRON PIPE FOUND
- ▽ 24"x1" MIN DIA IRON PIPE SET 1.13 lb /lin ft. min wgt.

PLAT OF SURVEY  
For: Marvin Warmke

SHEET 2 of 2 SHEETS

PARCEL DESCRIPTION

A parcel of land located in the NE $\frac{1}{4}$  of the NE $\frac{1}{4}$ , Section 31, T4N, R1E, Town of Belmont, Lafayette County, Wisconsin, described as follows:

Commencing at the East  $\frac{1}{4}$  corner of said section; thence North, 2462.00'; thence West, 445.87' to a 1" iron pipe marking the point of beginning; thence S89°52'18"W, 255.29' to a 1" iron pipe; thence S0°07'55"E, 700' to a 1" iron pipe; thence N89°52'18"E, 337.44' to a 1" iron pipe lying on the westerly right-of-way line of West Mound Road; thence continuing N89°52'18"E, 33.70' to the centerline of said Road; thence N11°51'40"W, 179.81' along said centerline to the point of curvature of a curve to the right, said curve having a central angle of 7°47'40" and a radius of 2864.79'; thence northerly, 389.72' along said #curve to the point of compound curvature with a curve having a radius of 572.96', the chord of said first curve bears N7°57'50"W, 389.42'; thence northerly, 57.69' along the arc of said compound #curve to a point on the same, the chord of which bears N1°10'55"W, 57.67', the arc of said compound curve having a central angle of 5°46'10"; thence N3°37'02"W, 80.64'; thence S89°52'18"W, 20.27' to the point of beginning.

Said parcel is subject to an easement for roadway purposes across the easterly portion thereof.

Said parcel contains 5 acres inclusive of said easement and 4.47 acres, more or less, exclusive of said easement.

# centerline

SURVEYOR'S CERTIFICATE

I hereby certify that I have made a survey according to the instructions furnished to me and that the plat drawn hereon is a correct representation of that survey to the best of my knowledge and belief.

*Laurence E. Schmit 10-16-78*

Laurence E. Schmit, RLS# S-1312  
Southwest Engineering, Inc.  
501 W. North St.  
Dodgeville, Wis., 53533  
Ph. 608-935-3828

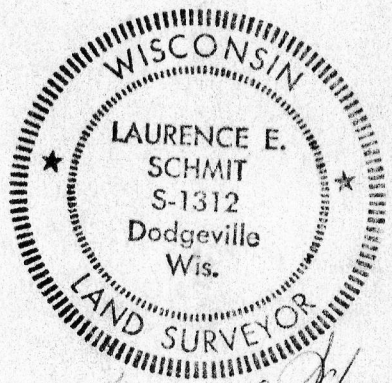

*Laurence E. Schmit 10-16-78*