

DONALD ORR JAMES MCCABE SURVEY

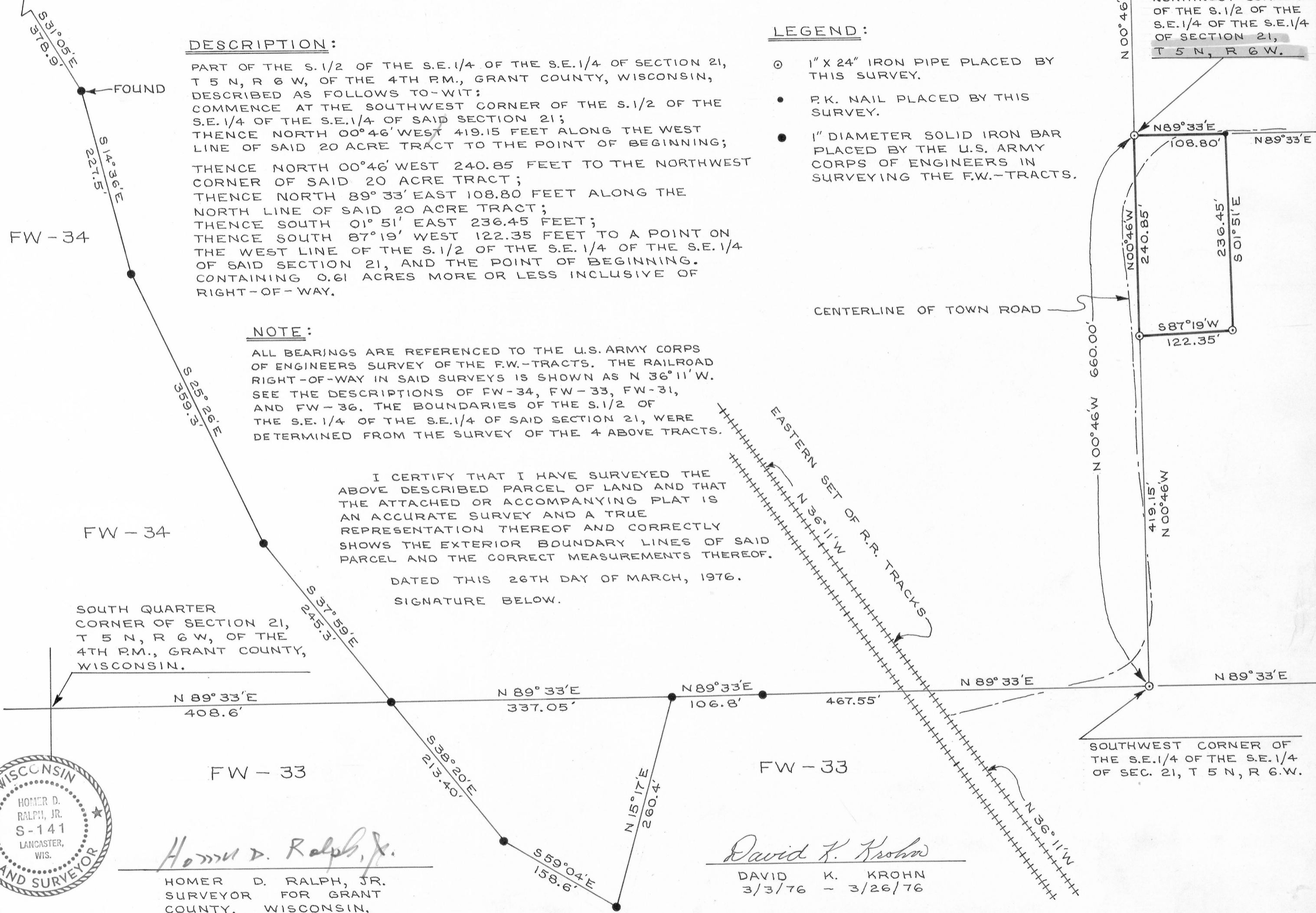
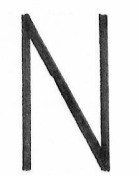
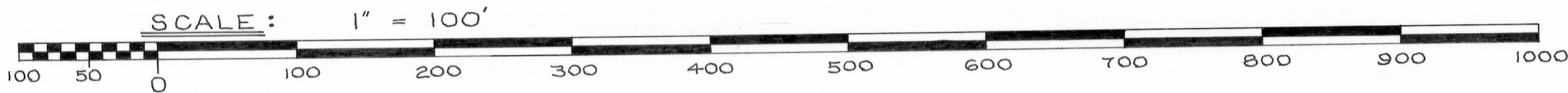

DESCRIPTION:

PART OF THE S. 1/2 OF THE S.E. 1/4 OF THE S.E. 1/4 OF SECTION 21, T 5 N, R 6 W, OF THE 4TH P.M., GRANT COUNTY, WISCONSIN, DESCRIBED AS FOLLOWS TO-WIT: COMMENCE AT THE SOUTHWEST CORNER OF THE S. 1/2 OF THE S.E. 1/4 OF THE S.E. 1/4 OF SAID SECTION 21; THENCE NORTH 00° 46' WEST 419.15 FEET ALONG THE WEST LINE OF SAID 20 ACRE TRACT TO THE POINT OF BEGINNING; THENCE NORTH 00° 46' WEST 240.85 FEET TO THE NORTHWEST CORNER OF SAID 20 ACRE TRACT; THENCE NORTH 89° 33' EAST 108.80 FEET ALONG THE NORTH LINE OF SAID 20 ACRE TRACT; THENCE SOUTH 01° 51' EAST 236.45 FEET; THENCE SOUTH 87° 19' WEST 122.35 FEET TO A POINT ON THE WEST LINE OF THE S. 1/2 OF THE S.E. 1/4 OF THE S.E. 1/4 OF SAID SECTION 21, AND THE POINT OF BEGINNING. CONTAINING 0.61 ACRES MORE OR LESS INCLUSIVE OF RIGHT-OF-WAY.

NOTE:

ALL BEARINGS ARE REFERENCED TO THE U.S. ARMY CORPS OF ENGINEERS SURVEY OF THE F.W.-TRACTS. THE RAILROAD RIGHT-OF-WAY IN SAID SURVEYS IS SHOWN AS N 36° 11' W. SEE THE DESCRIPTIONS OF FW-34, FW-33, FW-31, AND FW-36. THE BOUNDARIES OF THE S. 1/2 OF THE S.E. 1/4 OF THE S.E. 1/4 OF SAID SECTION 21, WERE DETERMINED FROM THE SURVEY OF THE 4 ABOVE TRACTS.

I CERTIFY THAT I HAVE SURVEYED THE ABOVE DESCRIBED PARCEL OF LAND AND THAT THE ATTACHED OR ACCOMPANYING PLAT IS AN ACCURATE SURVEY AND A TRUE REPRESENTATION THEREOF AND CORRECTLY SHOWS THE EXTERIOR BOUNDARY LINES OF SAID PARCEL AND THE CORRECT MEASUREMENTS THEREOF.

DATED THIS 26TH DAY OF MARCH, 1976. SIGNATURE BELOW.

LEGEND:

- 1" X 24" IRON PIPE PLACED BY THIS SURVEY.
● P.K. NAIL PLACED BY THIS SURVEY.
● 1" DIAMETER SOLID IRON BAR PLACED BY THE U.S. ARMY CORPS OF ENGINEERS IN SURVEYING THE F.W.-TRACTS.

SOUTH QUARTER CORNER OF SECTION 21, T 5 N, R 6 W, OF THE 4TH P.M., GRANT COUNTY, WISCONSIN.

SOUTHWEST CORNER OF THE S.E. 1/4 OF THE S.E. 1/4 OF SEC. 21, T 5 N, R 6 W.



Homer D. Ralph, Jr. HOMER D. RALPH, JR. SURVEYOR FOR GRANT COUNTY, WISCONSIN.

David K. Krohn DAVID K. KROHN 3/3/76 - 3/26/76