

TEDDY P. WILKISON SURVEY

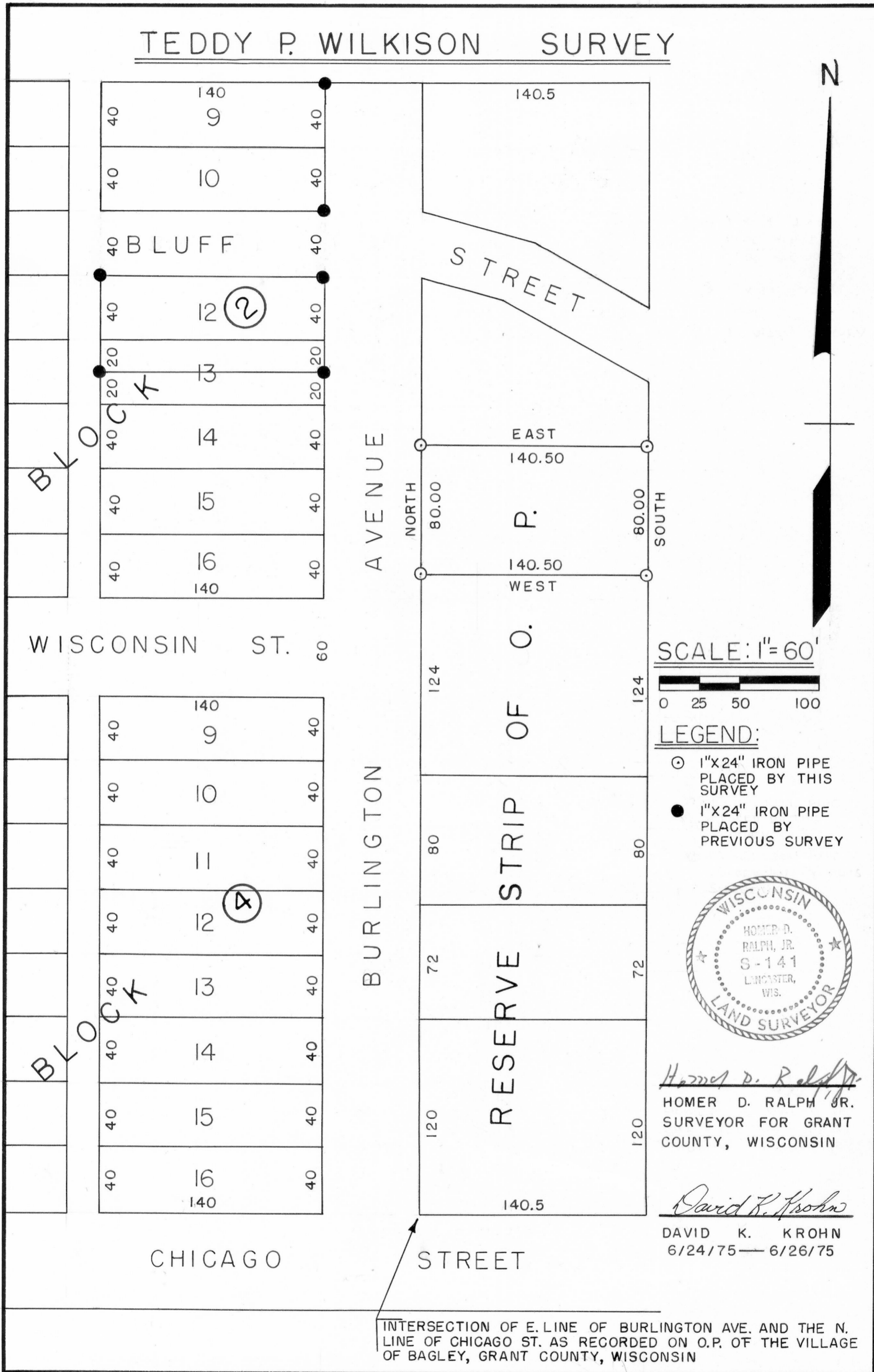

SCALE: 1" = 60'

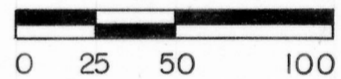

LEGEND:

- 1"X24" IRON PIPE PLACED BY THIS SURVEY
- 1"X24" IRON PIPE PLACED BY PREVIOUS SURVEY

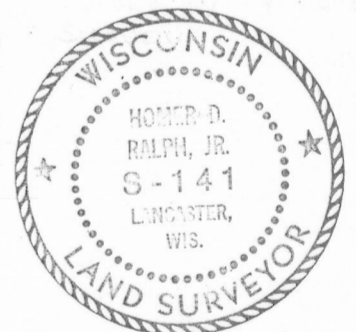

*Homer D. Ralph, Jr.*  
 HOMER D. RALPH, JR.  
 SURVEYOR FOR GRANT COUNTY, WISCONSIN

*David K. Krohn*  
 DAVID K. KROHN  
 6/24/75 — 6/26/75

INTERSECTION OF E. LINE OF BURLINGTON AVE. AND THE N. LINE OF CHICAGO ST. AS RECORDED ON O.P. OF THE VILLAGE OF BAGLEY, GRANT COUNTY, WISCONSIN

TEDDY P. WILKISON SURVEY

DESCRIPTION:

A tract of land in the N.E. 1/4 of the S.E.1/4 of Section 17,  
T 5 N, R 6 W, Grant County, Wisconsin, described as follows to-wit:  
Commence at the intersection of the East line of Burlington Avenue  
and the North line of Chicago Street as recorded on the Original Plat  
of the Village of Bagley; thence North 396.00 feet to the point of  
beginning;

thence North 80.00 feet;

thence East 140.50 feet;

thence South 80.00 feet;

thence West 140.50 feet to the point of beginning.

Said parcel being a part of the East Reserve Strip of the Original  
Plat of the Village of Bagley.

Said parcel of land also being described as follows:

Begin at a point which is 556 feet South of the East Quarter corner  
of Section Seventeen (17), Town Five (5) North, Range Six (6) West  
of the 4th P.M. in Grant County Wisconsin; thence South 80 feet,  
thence West 140.5 feet; thence North 80 feet; thence East 140.5 feet  
to the place of beginning. Being designated on the Original Plat of  
the Village of Bagley as part of the Reserve Strip.

I certify that I have surveyed the above described parcel of  
land and that the attached or accompanying Plat is as accurate survey  
and a true representation thereof and correctly shows the exterior  
boundary lines of said parcel and the correct measurements thereof.

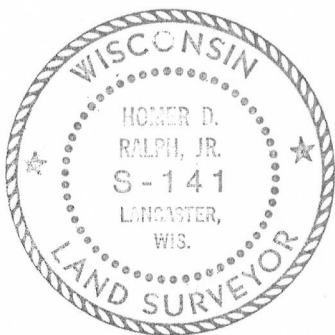

Homer D. Ralph, Jr.  
Homer D. Ralph, Jr.  
Surveyor for Grant  
County, Wisconsin

Dated this 25th day of June, 1975.