

# PAUL JACKLEY SURVEY

SCALE: 1" = 60'

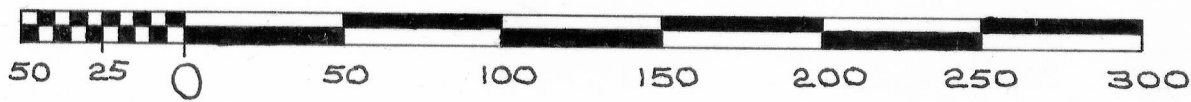

## LEGEND:

- 1" x 24" IRON PIPE PLACED BY THIS SURVEY
- 1" x 24" IRON PIPE PLACED BY A PREVIOUS SURVEY

\*\*\*\*\* FENCE

## NOTE:

SEE A PREVIOUS SURVEY FOR PAUL JACKLEY BY HOMER D. RALPH, JR. DATED 10/18/73 - 10/23/73.



*David K. Krohn*

DAVID K. KROHN  
REG. NO. 1309  
7/1/77 - 7/6/77

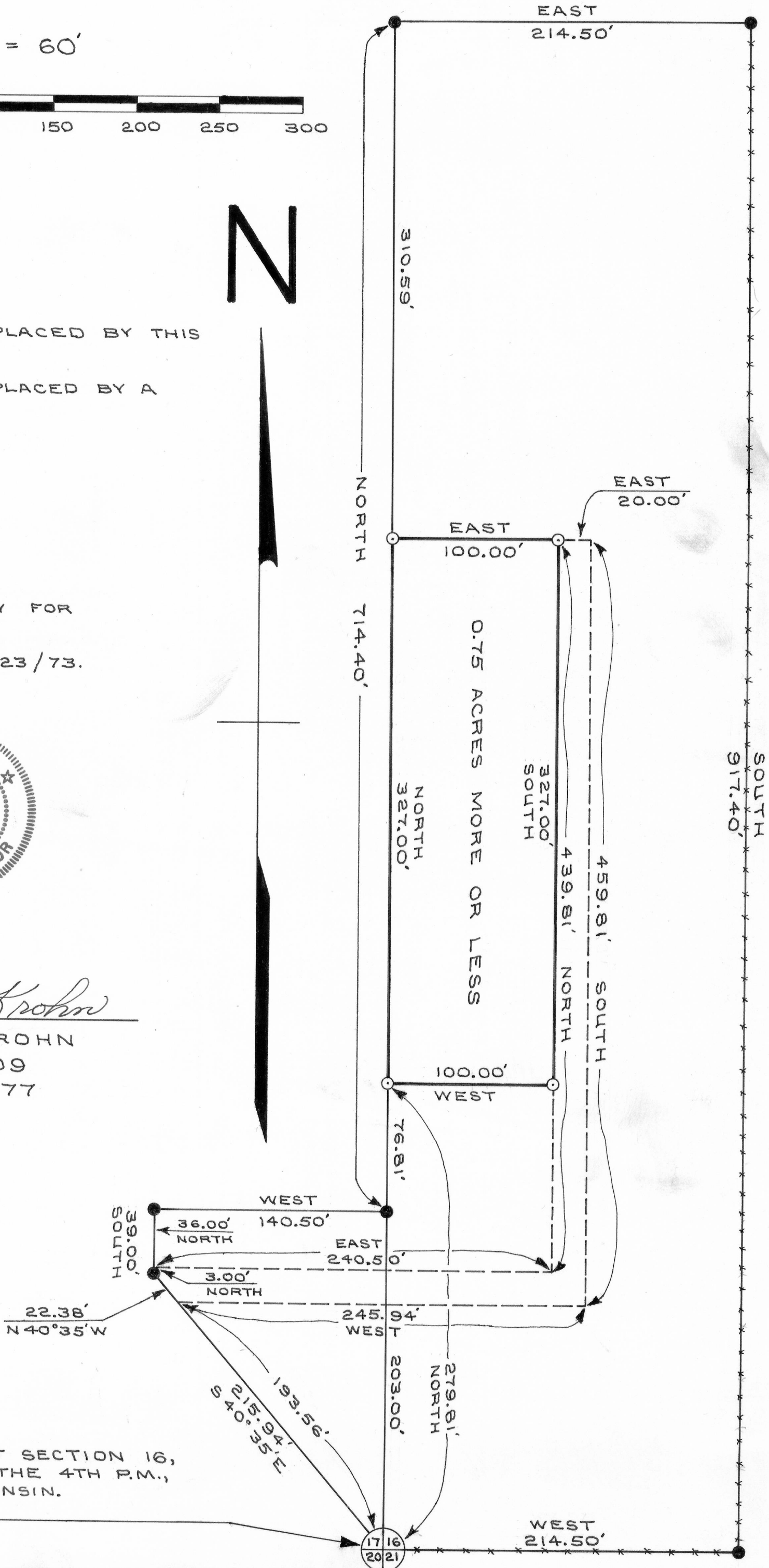

SOUTHWEST CORNER OF SECTION 16,  
T 5 N, R 6 W, OF THE 4TH P.M.,  
GRANT COUNTY, WISCONSIN.  
STONE MONUMENT.

PAUL JACKLEY SURVEY

DESCRIPTION: RIGHT-OF-WAY

Also, a right-of-way over parcel of land described as follows to-wit;  
 Part of the S.W.  $\frac{1}{4}$  of the S.W.  $\frac{1}{4}$  of Section 16, and part of the S.E.  $\frac{1}{4}$   
 of the S.E.  $\frac{1}{4}$  of Section 17, all being in T 5 N, R 6 W, of the 4th  
 P.M., Grant County, Wisconsin, Described as follows to-wit:  
 Commence at the Southwest Corner of said Section 16;  
 Thence North 40° 35' West 193.56 feet to the point of beginning;  
  
 thence North 40° 35' West 22.38 feet to a point on the Eastern  
 boundary of Burlington Avenue;  
 thence North 3.00 feet along said Eastern boundary;  
 thence East 240.50 feet;  
 thence North 439.81 feet;  
 thence East 20.00 feet;  
 thence South 459.81 feet;  
 thence West 245.94 feet to the point of beginning.

I certify that I have surveyed the above described parcel of land  
 and that the attached or accompanying plat is an accurate survey  
 and true representation thereof and correctly shows the exterior  
 boundary lines of said parcel and the correct measurements thereof.

Dated this 6th day of July, 1977.

David K. Krohn

David K. Krohn  
 Reg. No. 1309



PAUL JACKLEY SURVEY

DESCRIPTION:

Part of the S.W. $\frac{1}{4}$  of the S.W. $\frac{1}{4}$  of Section 16, T 5 N, R 6 W, of the 4th P.M., Grant County, Wisconsin, Described as follows to-wit: Commence at the Southwest Corner of said Section 16; thence North 279.81 feet to a 1 inch diameter iron pipe and the point of beginning;

thence North 327.00 feet to a 1 inch diameter iron pipe; thence East 100.00 feet to a 1 inch diameter iron pipe; thence South 327.00 feet to a 1 inch diameter iron pipe; thence West 100.00 feet to the point of beginning, Containing 0.75 acres more or less.

I certify that I have surveyed the above described parcel of land and that the attached or accompanying plat is an accurate survey and true representation thereof and correctly shows the exterior boundary lines of said parcel and the correct measurements thereof.

Dated this 6th day of July, 1977.

*David K. Krohn*

David K. Krohn  
Reg. No. 1309

