

NIX-NUTI-HIMES SURVEY

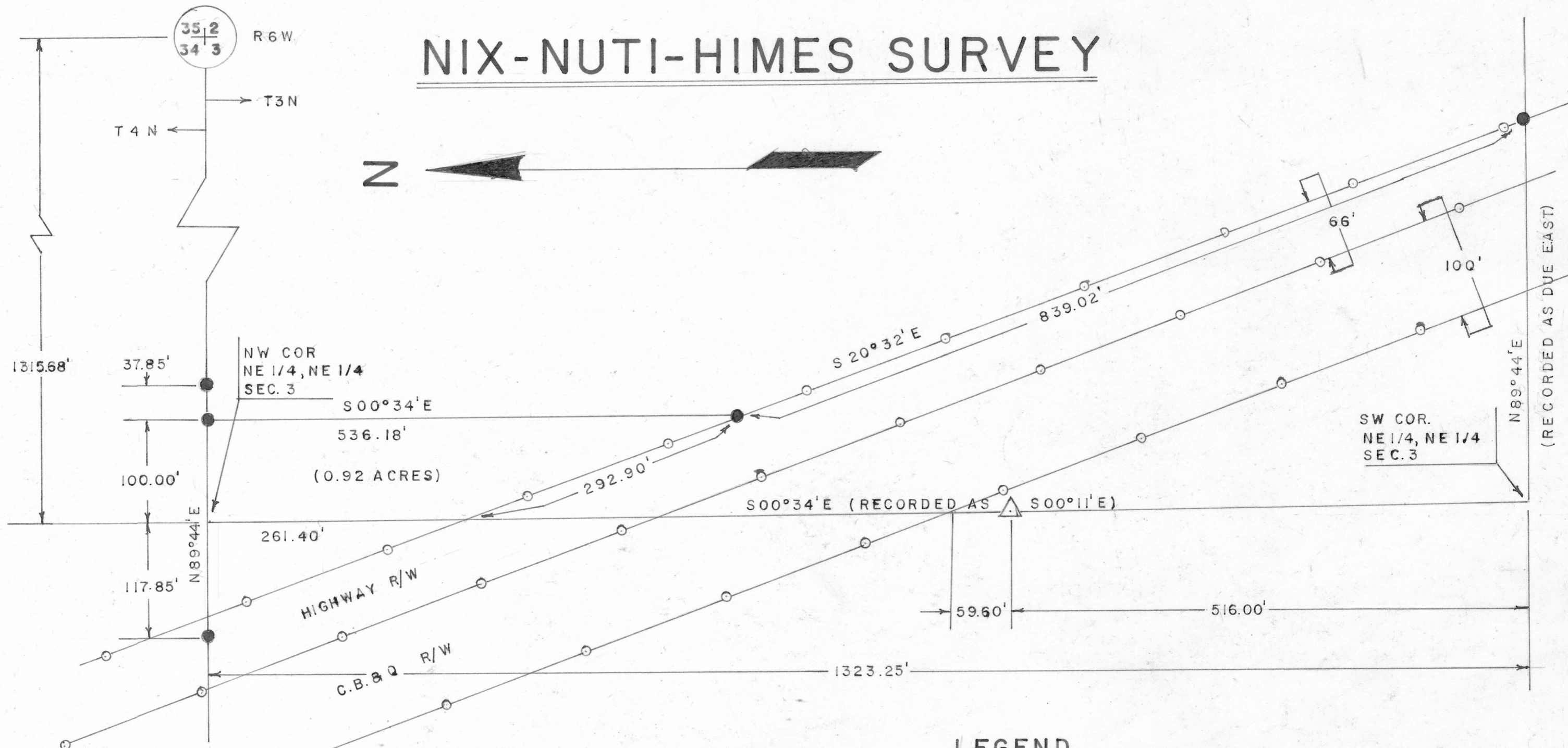

DESCRIPTION:

The West one hundred feet of the Northeast Quarter (NE 1/4) of the Northeast Quarter (NE 1/4) of Section Three (Sec. 3), Township Three North (T 3 N), Range Six West (R 6 W) of the 4th Principle Meridian in Grant County, Wisconsin which lies Northeast of the Eastern boundary of the highway which lies along the Eastern boundary of the C. B. & Q. Railroad.

Containing 0.92 acres more or less.

LEGEND

- 1"X24" IRON PIPE PLACED BY THIS SURVEY
- RIGHT OF WAY BOUNDARY
- ⊕ BERNSTEN MARKER
- △ C. OF E. MONUMENT 11FW 277-1

SCALE

1" = 100'

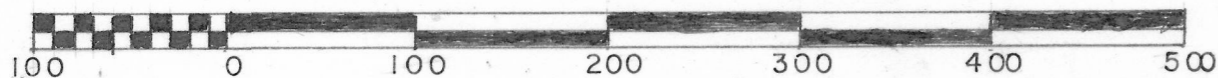

William J. Himes
 WILLIAM J. HIMES 6/27/79
 PROFESSIONAL ENGINEER E-14107
 LANCASTER, WISCONSIN