

HERMSEN-ERTZ SURVEY

N

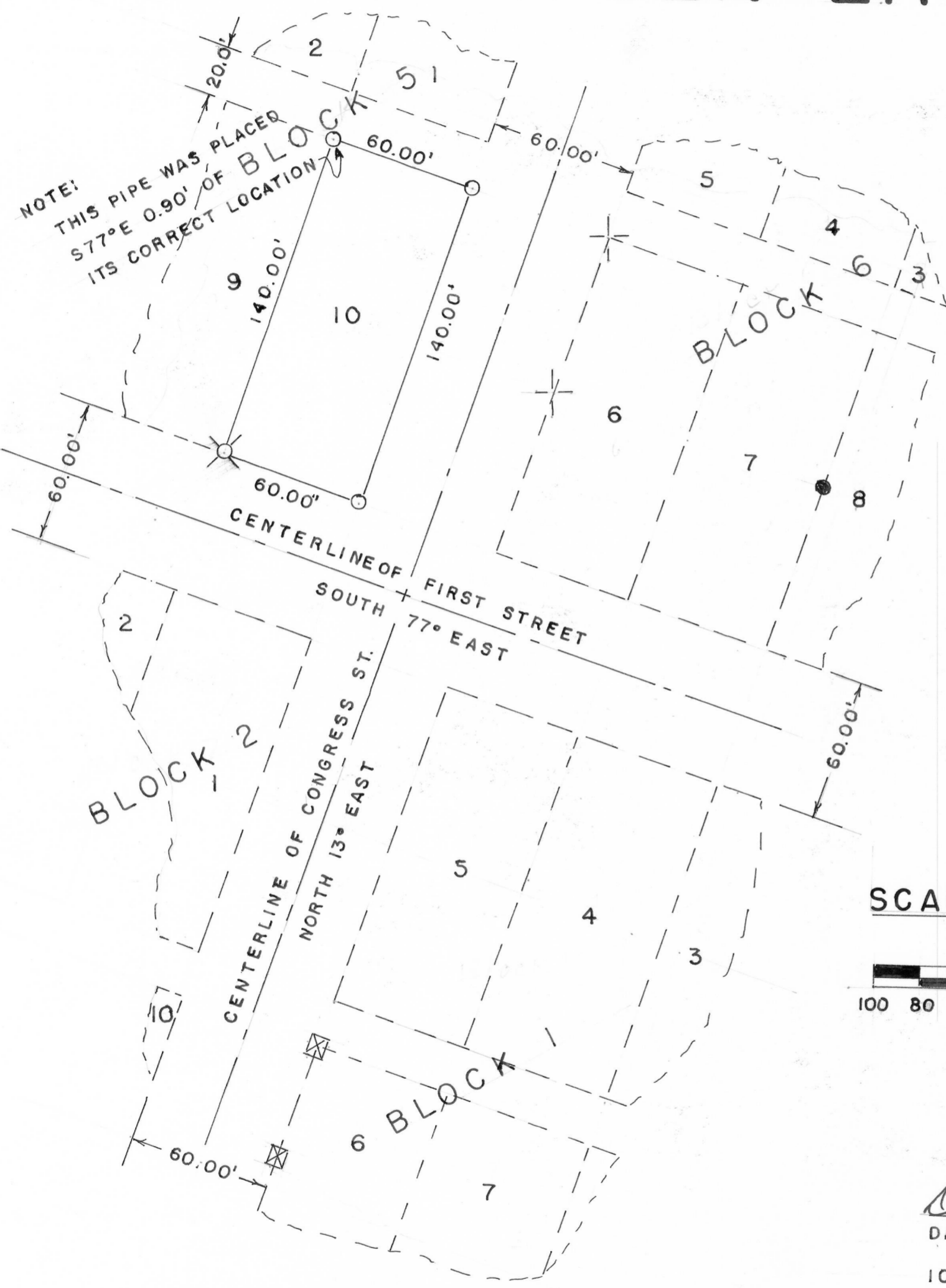

NOTE:
THIS PIPE WAS PLACED
S77°E 0.90' OF BLOCK
ITS CORRECT LOCATION

DESCRIPTION:

Lot 10, Block 5 of the Original Plat of the Village of Bloomington
(formerly Tafton), Grant County, Wisconsin.

I certify that I have surveyed the above parcel of land and that
the attached or accompanying Plat is an accurate survey and true
representation thereof and correctly shows the exterior boundary
lines of said parcel and the correct measurements thereof.

LEGEND:

- 1"X24" PIPE PLACED BY THIS SURVEY
- ⊗ CHISEL MARK IN TOP OF WALL MADE BY THIS SURVEY
- 1"X24" PIPE PLACED BY PREVIOUS SURVEY
- ⊕ CHISEL MARK BY PREVIOUS SURVEY
- ⊗ X CHISELED IN CONCRETE BY PREVIOUS SURVEY

SCALE: 1" = 50'



David K. Krohn
DAVID K. KROHN

10/2/75 - 10/3/75



Homer D. Ralph, Jr.
HOMER D. RALPH, JR.

SURVEYOR FOR GRANT
COUNTY, WISCONSIN