

ROY HERMSEN SURVEY

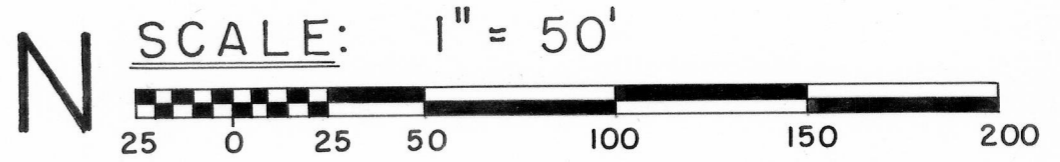
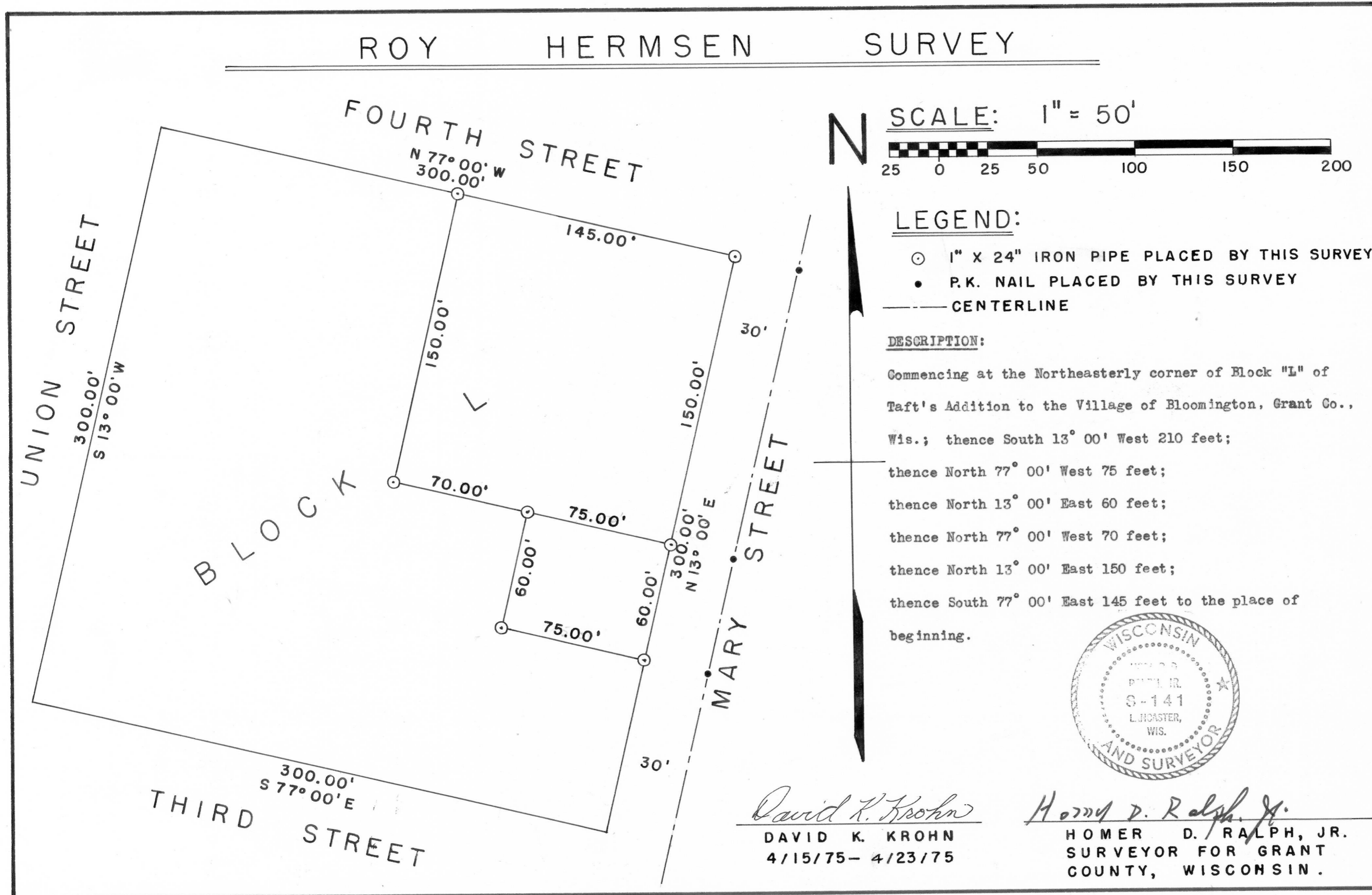

LEGEND:

- 1" X 24" IRON PIPE PLACED BY THIS SURVEY
- P.K. NAIL PLACED BY THIS SURVEY
- CENTERLINE

DESCRIPTION:

Commencing at the Northeasterly corner of Block "L" of Taft's Addition to the Village of Bloomington, Grant Co., Wis.; thence South 13° 00' West 210 feet; thence North 77° 00' West 75 feet; thence North 13° 00' East 60 feet; thence North 77° 00' West 70 feet; thence North 13° 00' East 150 feet; thence South 77° 00' East 145 feet to the place of beginning.

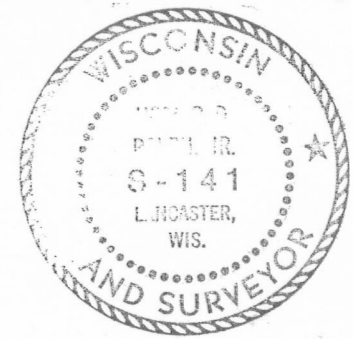

David K. Krohn
 DAVID K. KROHN
 4/15/75 - 4/23/75

Homer D. Ralph, Jr.
 HOMER D. RALPH, JR.
 SURVEYOR FOR GRANT COUNTY, WISCONSIN.