

ALEX OSTERHAUS SURVEY

DESCRIPTION:

Part of the N.W.1/4 of the S.W.1/4 of Section 24, T 5 N, R 5 W, of the 4th

P.M., Grant County, Wisconsin, described as follows to-wit:

Commence at the Southwest corner of said Section 24;

thence North 00° 22' East 1378.36 feet;

thence South 89° 36' East 23.27 feet to a 1 inch diameter iron pipe and the point of beginning;

thence North 00° 24' East 200.00 feet to a 1 inch diameter iron pipe;

thence South 89° 36' East 120.00 feet to a 1 inch diameter iron pipe;

thence South 00° 24' West 200.00 feet to a 1 inch diameter iron pipe;

thence North 89° 36' West 120.00 feet to the point of beginning.

Containing 0.55 acres more or less inclusive of right-of-way.

I certify that I have surveyed the above described parcel of land and that the attached or accompanying plat is as accurate survey and a true representation thereof and correctly shows the exterior boundary lines of said parcel and the correct measurements thereof.

Dated this 24th day of March, 1977.



David K. Krohn

DAVID K. KROHN
REG. NO. 1309
3/22/77 - 3/24/77

SCALE: 1" = 60'

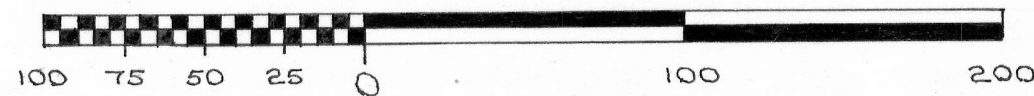

LEGEND:

○ 1" x 24" IRON PIPE PLACED BY THIS SURVEY

● P.K. NAIL PLACED BY A PREVIOUS SURVEY

□ SQUARE CONCRETE MONUMENT WITH AN IRON ROD IMBEDDED IN THE CENTER PLACED IN THE SURVEY OF ASSESSORS PLAT No. 1 TO THE VILLAGE OF BLOOMINGTON, GRANT COUNTY, WISCONSIN.

***** FENCE

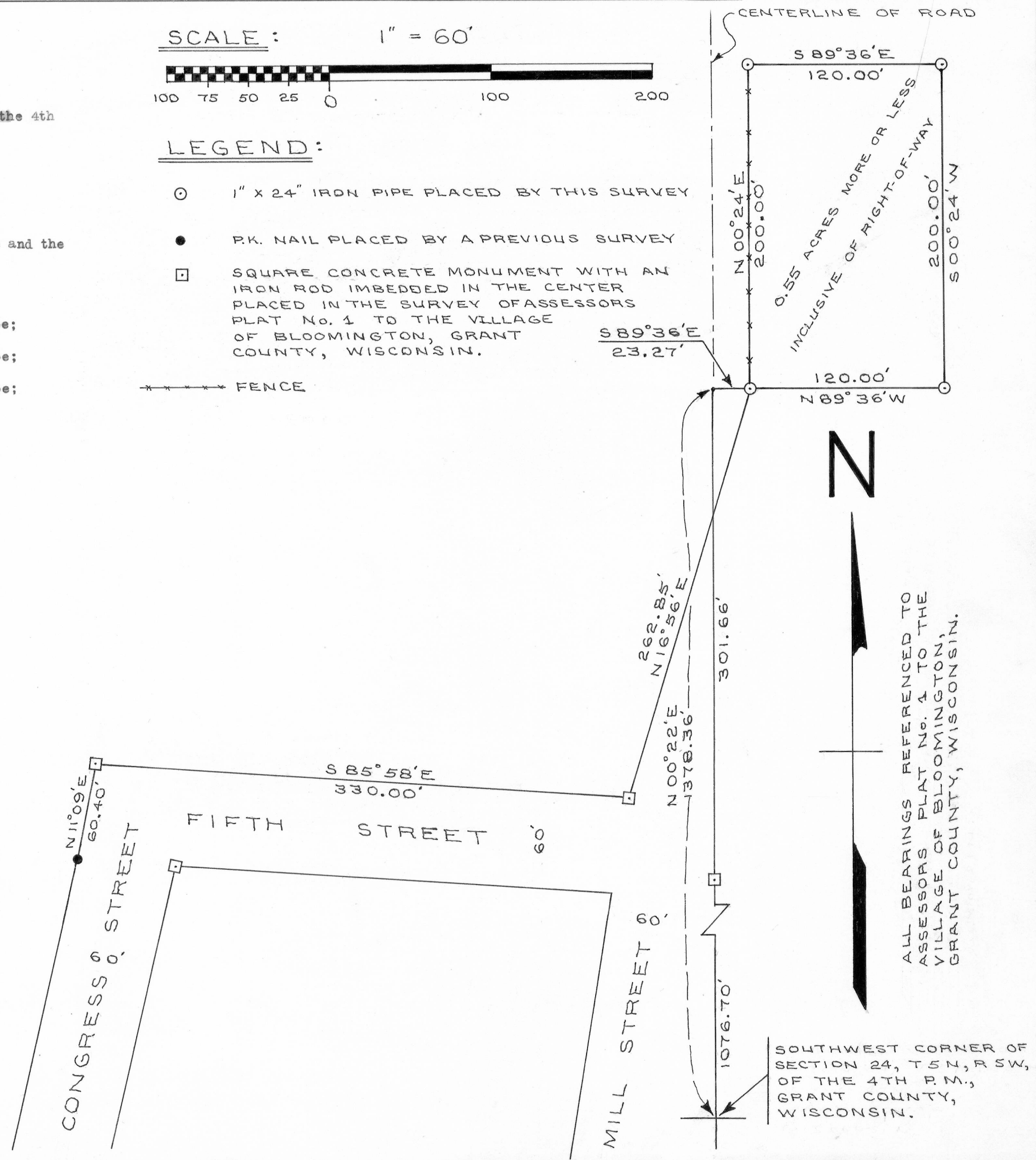

ALL BEARINGS REFERENCED TO ASSESSORS PLAT No. 1 TO THE VILLAGE OF BLOOMINGTON, GRANT COUNTY, WISCONSIN.

SOUTHWEST CORNER OF SECTION 24, T 5 N, R 5 W, OF THE 4TH P.M., GRANT COUNTY, WISCONSIN.