

PLAT OF SURVEY

SHEET 1 of 2 SHEETS

For: Maynard Meyer

PLAT BEARINGS REFERENCED  
TO THE EAST LINE OF THE  
SE 1/4 OF SEC. 19, T5N, R5W  
TOWNSHIP OF BLOOMINGTON,  
GRANT CO., WISC.  
ASSUMED BEG. 50°03'25"W

SCALE: 1" = 500'  
SURVEY: G.J. & J.O.  
DRAWN: B.J.  
FLD. BK. NO. 34  
OFFICE No. 785086

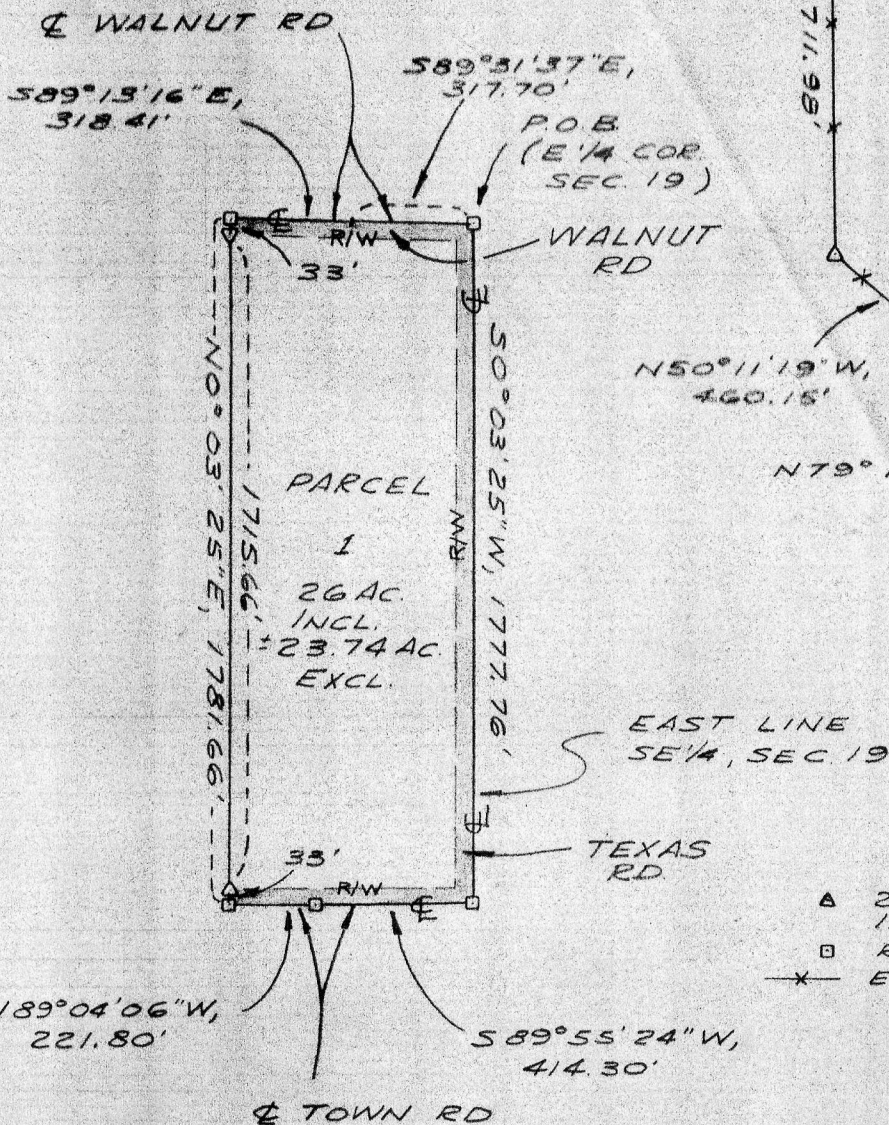
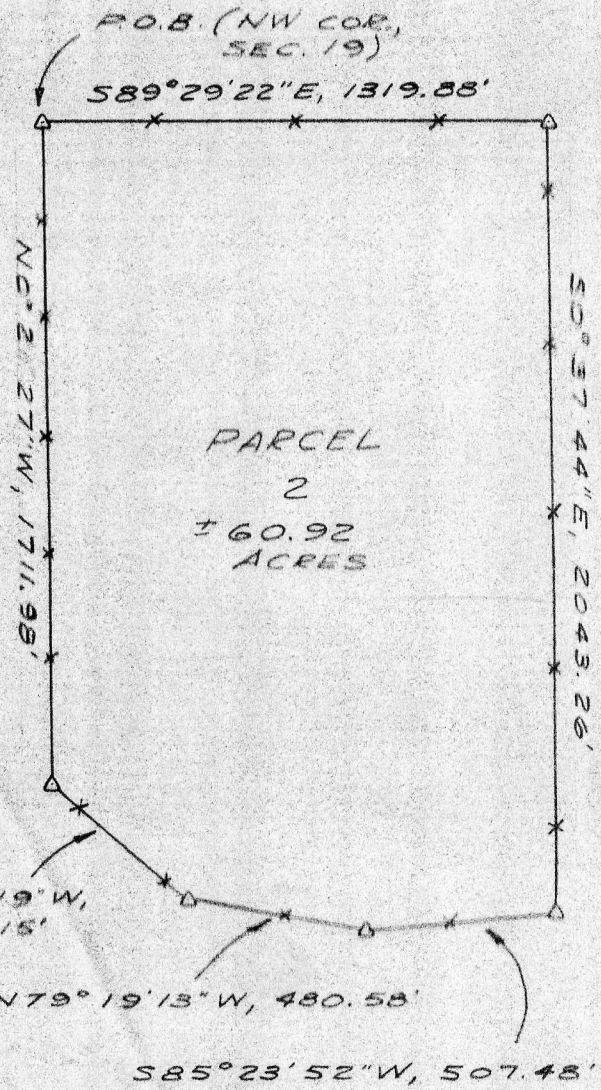
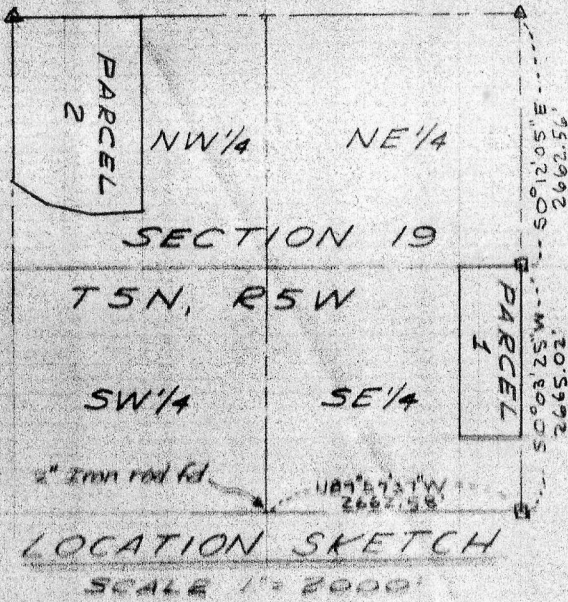

LEGEND

- ▲ 24"x1" MIN. DIA. IRON PIPE SET 1.13 lb./lin ft. min. wgt.
- RAILROAD SPIKE SET
- ✱ EXISTING FENCELINE

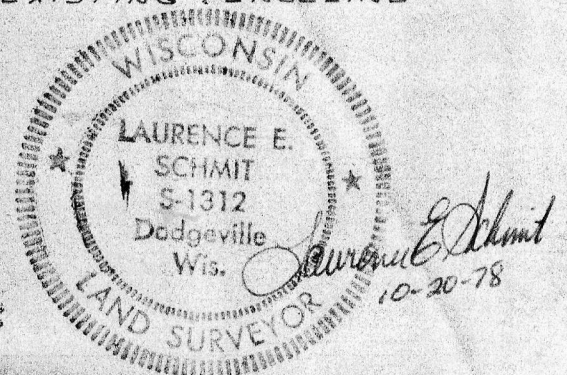

## PLAT OF SURVEY

SHEET 2 of 2 SHEETS

For: Maynard Meyer

PARCEL DESCRIPTION

## PARCEL 1-

A parcel of land located in the NE $\frac{1}{4}$  - SE $\frac{1}{4}$  and SE $\frac{1}{4}$  - SE $\frac{1}{4}$ , Section 19, T5N, R5W, Town of Bloomington, Grant County, Wisconsin, described as follows:

Beginning at a railroad (RR) spike marking the East  $\frac{1}{4}$  corner of said section; thence S0°03'25"W, 1777.76' along the East line of the SE $\frac{1}{4}$  of said section to a RR spike; thence S89°55'24"W, 414.30' along the centerline of a town road to a RR spike; thence S89°04'06"W, 221.80' along said centerline to a RR spike; thence N0°03'25"E, 33' to a 1" iron pipe; thence continuing N0°03'25"E, 1715.66' to a 1" iron pipe; thence continuing N0°03'25"E, 33' to a RR spike lying in the centerline of Walnut Road; thence S89°13'16"E, 318.41' along said centerline; thence S89°31'37"E, 317.70' along said centerline to the point of beginning.

Said parcel is subject to easements for roadway purposes across the northerly, easterly, and southerly portions thereof.

Said parcel contains 26 acres inclusive of said easements and 23.74 acres, more or less, exclusive of said easements.

## PARCEL 2-

A parcel of land located in the NW $\frac{1}{4}$  - NW $\frac{1}{4}$  and SW $\frac{1}{4}$  - NW $\frac{1}{4}$ , Section 19, T5N, R5E, Town of Bloomington, Grant County, Wisconsin, described as follows:

Beginning at a 1" iron pipe marking the NW corner of said section; thence S89°29'22"E, 1319.88' to a 1" iron pipe; thence S0°37'44"E, 2043.26' to a 1" iron pipe; thence S85°23'52"W, 507.48' to a 1" iron pipe; thence N79°19'13"W, 480.58' to a 1" iron pipe; thence N50°11'19"W, 460.15' to a 1" iron pipe; thence N0°21'27"W, 1711.98' to the point of beginning.

Said parcel contains 60.92 acres, more or less.

SURVEYOR'S CERTIFICATE

I hereby certify that I have made a survey according to the instructions furnished to me and that the plat drawn hereon is a correct representation of that survey to the best of my knowledge and belief.

*Laurence E. Schmit 10-20-78*

Laurence E. Schmit, RLS#S-1312  
Southwest Engineering, Inc.  
501 W. North St.  
Dodgeville, Wis., 53533  
Ph. 608-935-3828

