

**SURVEY PLAT**  
**HOVELSRUD CONSULTING ASSOCIATES LTD.**  
 ENGINEERING - LAND SURVEYING - PLANNING  
 BUILDINGS - STRUCTURES - SOIL INVESTIGATIONS  
 RICHLAND COUNTY BANK BUILDING  
 RICHLAND CENTER, WISCONSIN 53581

Survey for: Bill Macke

January 22, 1980

Sheet 3 of 3

Located partly in the Northwest Quarter (NW 1/4) of the Southeast Quarter (SE 1/4) partly in the Southwest Quarter (SW 1/4) of the Northeast Quarter (NE 1/4) and partly in the Northwest Quarter (NW 1/4) of the Northeast Quarter (NE 1/4), all in Section 7, T. 5 N., R. 5 W., Grant County, Wisconsin.

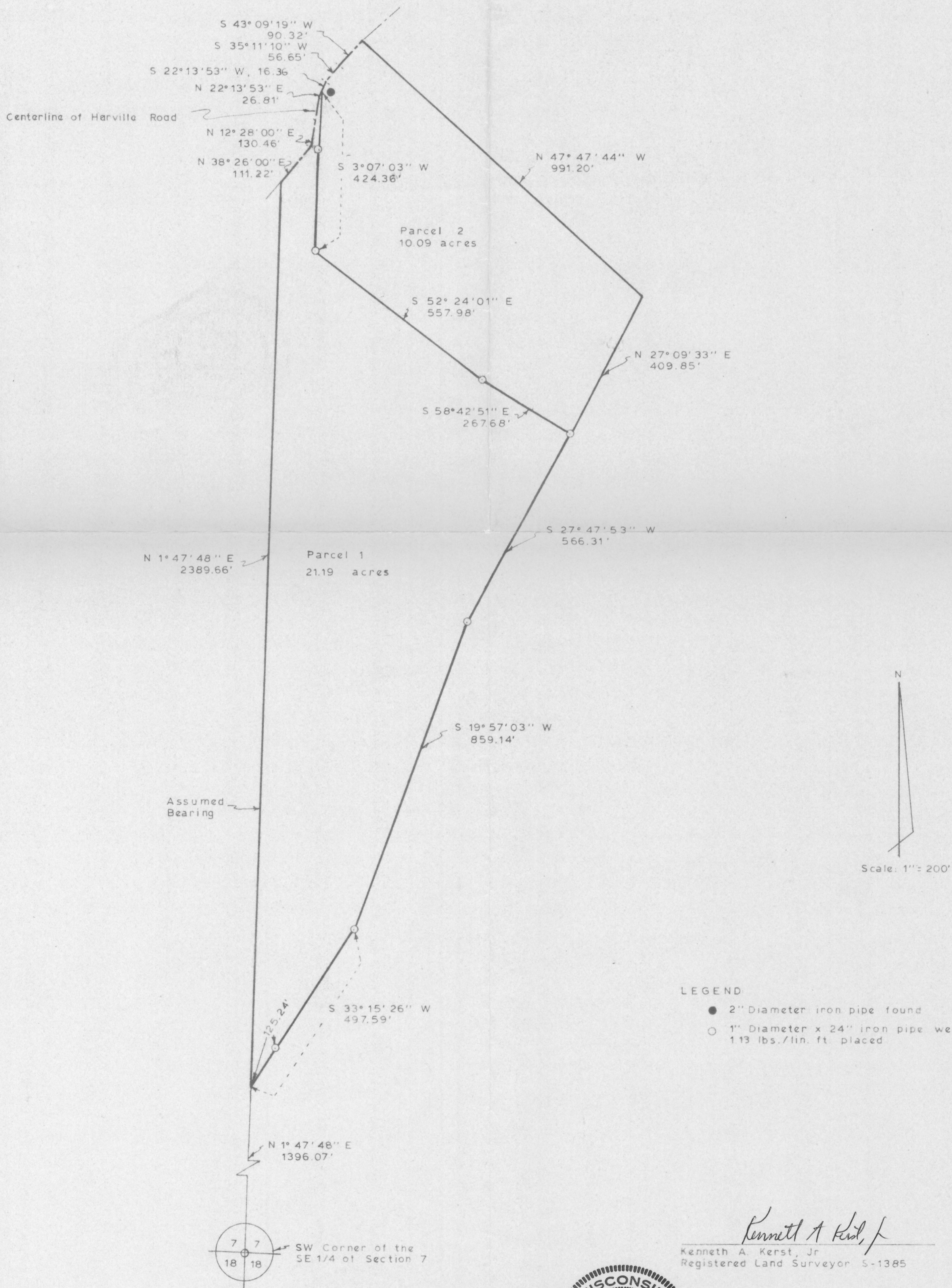

*Kenneth A. Kerst, Jr.*  
 Kenneth A. Kerst, Jr.  
 Registered Land Surveyor S-1385

# SURVEY PLAT

HOVELSRUD CONSULTING ASSOCIATES LTD.

ENGINEERING - LAND SURVEYING - PLANNING

BUILDINGS - STRUCTURES - SOIL INVESTIGATIONS

RICHLAND COUNTY BANK BUILDING

RICHLAND CENTER, WISCONSIN 53581

SURVEY FOR: Bill Macke

January 14, 1980

Sheet 2 of 3

Parcel 2

A SURVEY OF A PARCEL OF LAND DESCRIBED AS FOLLOWS:

Commencing at the Southwest Corner of the Southeast Quarter (SE $\frac{1}{4}$ ) of Section 7, T. 5 N., R. 5 W., Grant County, Wisconsin. Thence N 1°-47'-48" E, 3785.73 feet; Thence N 38°-26'-00" E, 111.22 feet; Thence N 12°-28'-00" E, 130.46 feet; Thence N 22°-13'-53" E, 26.81 feet to the point of beginning;

Thence S 3°-07'-03" W, 424.36 feet to a 1 inch diameter iron pipe;

Thence S 52°-24'-01" E, 557.98 feet to a 1 inch diameter iron pipe;

Thence S 58°-42'-51" E, 267.68 feet to a 1 inch diameter iron pipe;

Thence N 27°-09'-33" E, 409.85 feet;

Thence N 47°-47'-44" W, 991.20 feet to a point in the centerline of Harville Road;

Thence S 43°-09'-19" W, 90.32 feet to a point in said centerline;

Thence S 35°-11'-10" W, 56.65 feet to a point in said centerline;

Thence S 22°-13'-53" W, 16.36 feet to the point of beginning;

The above described parcel of land being located partly in the Southwest Quarter (SW $\frac{1}{4}$ ) of the Northeast Quarter (NE $\frac{1}{4}$ ) and partly in the Northwest Quarter (NW $\frac{1}{4}$ ) of the Northeast Quarter (NE $\frac{1}{4}$ ), all in Section 7, T. 5 N., R. 5 W., Grant County, Wisconsin and containing 10.09 acres and being subject to all conveyances of record.

I certify that I have surveyed the above described parcel of land and that the following Plat is an accurate survey and a true representation thereof and correctly shows the exterior boundary lines of said parcel and the correct measurements thereof to the best of my knowledge and belief.

Dated this 26th day  
of February, 1980  
Richland Center, Wisconsin

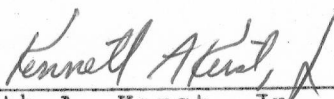
  
Kenneth A. Kerst, Jr.  
Registered Land Surveyor S-1385



5070.001

# SURVEY PLAT

HOVELSRUD CONSULTING ASSOCIATES LTD.

ENGINEERING - LAND SURVEYING - PLANNING

BUILDINGS - STRUCTURES - SOIL INVESTIGATIONS

RICHLAND COUNTY BANK BUILDING

RICHLAND CENTER, WISCONSIN 53581

SURVEY FOR: Bill Macke

January 14, 1980

Sheet 1 of 3

Parcel 1

A SURVEY OF A PARCEL OF LAND DESCRIBED AS FOLLOWS:

Commencing at a 1 inch diameter iron pipe at the Southwest Corner of the Southeast Quarter (SE $\frac{1}{4}$ ) of Section 7, T. 5 N., R. 5 W., Grant County, Wisconsin; Thence N 1°-47'-48" E, 1396.07 feet to the point of beginning;

Thence N 1°-47'-48" E, 2389.66 feet to a point in the centerline of Harville Road;  
Thence N 38°-26'-00" E, 111.22 feet to a point in said centerline;  
Thence N 12°-28'-00" E, 130.46 feet to a point in said centerline;  
Thence N 22°-13'-53" E, 26.81 feet to a point in said centerline;  
Thence S 3°-07'-03" W, 424.36 feet to a 1 inch diameter iron pipe;  
Thence S 52°-24'-01" E, 557.98 feet to a 1 inch diameter iron pipe;  
Thence S 58°-42'-51" E, 267.68 feet to a 1 inch diameter iron pipe;  
Thence S 27°-47'-53" W, 566.31 feet to a 1 inch diameter iron pipe;  
Thence S 19°-57'-03" W, 859.14 feet to a 1 inch diameter iron pipe;  
Thence S 33°-15'-26" W, 497.59 feet to the point of beginning;

The above described parcel of land being located partly in the Northwest Quarter (NW $\frac{1}{4}$ ) of the Southeast Quarter (SE $\frac{1}{4}$ ) and partly in the Southwest Quarter (SW $\frac{1}{4}$ ) of the Northeast Quarter (NE $\frac{1}{4}$ ), all in Section 7, T. 5 N., R. 5 W., Grant County, Wisconsin and containing 21.19 acres and being subject to all conveyances of record.

I certify that I have surveyed the above described parcel of land and that the following Plat is an accurate survey and a true representation thereof and correctly shows the exterior boundary lines of said parcel and the correct measurements thereof to the best of my knowledge and belief.

Dated this 26th day  
of February, 1980  
Richland Center, Wisconsin

  
Kenneth A. Kerst, Jr.  
Registered Land Surveyor S-1385



5070.001

FEB 28 1980