

MARKUS LAUFENBURG — DENNIS LAUFENBURG SURVEY

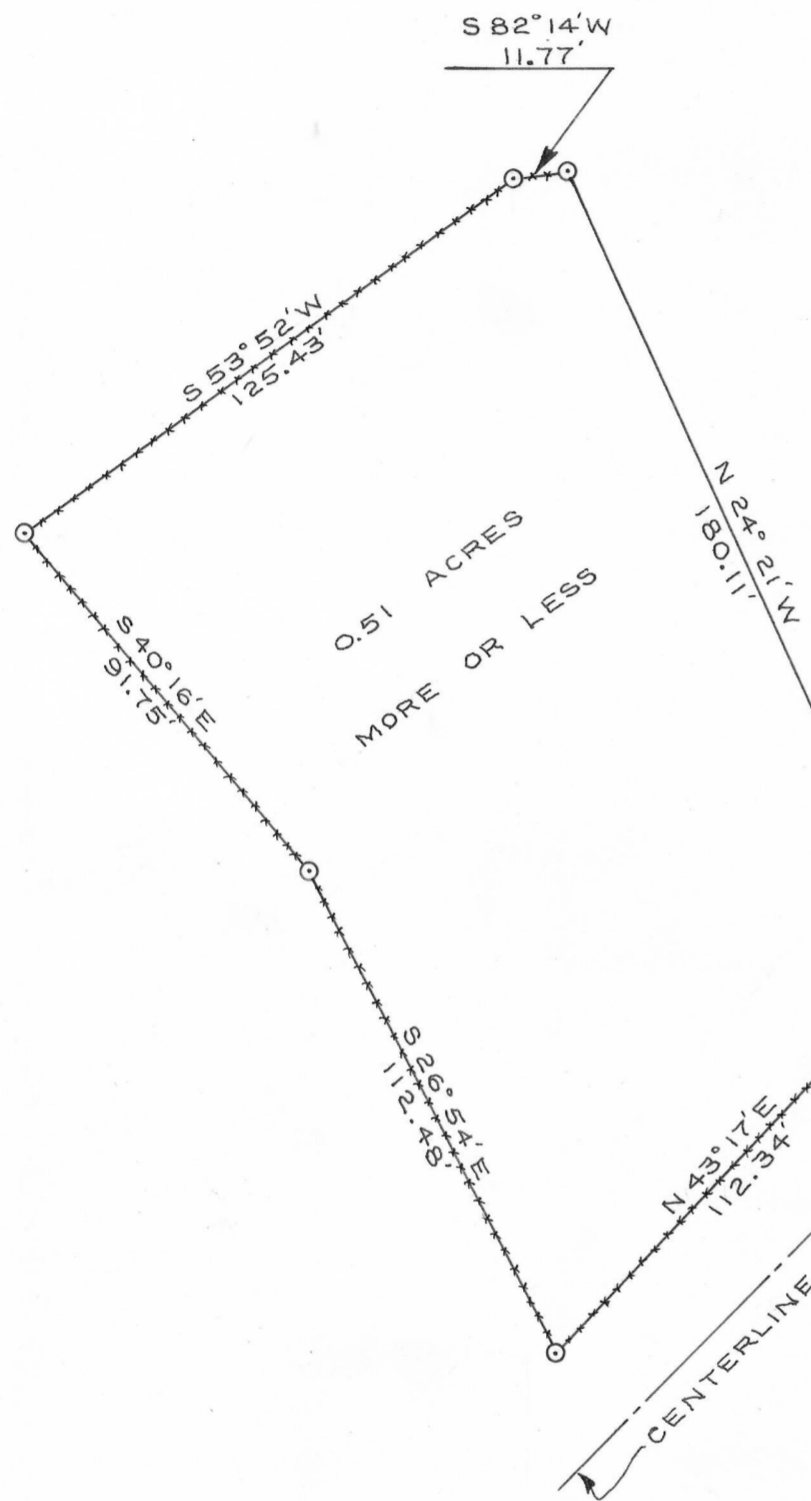

NORTHEAST CORNER OF SECTION 36,
T 4 N, R 5 W, OF THE 4TH R.M.,
GRANT COUNTY, WISCONSIN.



EAST QUARTER CORNER OF
SECTION 36, T 4 N, R 5 W,
OF THE 4TH R.M., GRANT
COUNTY, WISCONSIN.

NORTH - SOUTH
QUARTER SECTION
LINE

WEST
2657.66'

SOUTH
2653.96'
SOUTH 3389.24'
SOUTH 735.28'

DESCRIPTION:

PART OF THE N.E. 1/4 OF THE S.W. 1/4 OF SECTION 36, T 4 N, R 5 W,
OF THE 4TH R.M., GRANT COUNTY, WISCONSIN, DESCRIBED AS
FOLLOWS TO-WIT:
BEGIN AT A POINT WHICH IS 3389.24 FEET SOUTH AND
2657.66 FEET WEST OF THE NORTHEAST CORNER OF SAID
SECTION 36;

THENCE NORTH 24° 21' WEST 180.11 FEET;
THENCE SOUTH 82° 14' WEST 11.77 FEET;
THENCE SOUTH 53° 52' WEST 125.43 FEET;
THENCE SOUTH 40° 16' EAST 91.75 FEET;
THENCE SOUTH 26° 54' EAST 112.48 FEET;
THENCE NORTH 43° 17' EAST 112.34 FEET TO THE POINT
OF BEGINNING.
CONTAINING 0.51 ACRES MORE OR LESS.

I CERTIFY THAT I HAVE SURVEYED THE ABOVE DESCRIBED
PARCEL OF LAND AND THAT THE ATTACHED OR ACCOMPANYING
PLAT IS AN ACCURATE SURVEY AND A TRUE REPRESENTATION
THEREOF AND CORRECTLY SHOWS THE EXTERIOR BOUNDARY
LINES OF SAID PARCEL AND THE CORRECT MEASUREMENTS
THEREOF.

DATED THIS 14TH DAY OF APRIL, 1976.

David K. Krohn

DAVID K. KROHN
3/30/76 - 4/14/76

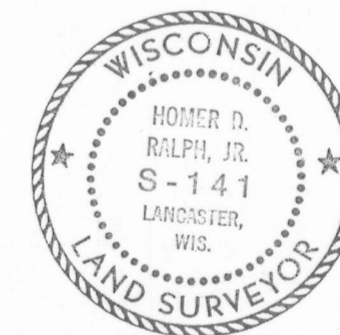

Homer D. Ralph, Jr.

HOMER D. RALPH, JR.
SURVEYOR FOR GRANT
COUNTY, WISCONSIN.

LEGEND:

- 1" X 24" IRON PIPE PLACED BY THIS SURVEY
- FENCE
- ▣ EXISTING WOODEN CORNER POST

NOTE:

ALL BEARINGS REFERENCED TO THE EAST LINE OF
N.E. 1/4 OF SECTION 36, T 4 N, R 5 W, OF THE
4TH R.M., GRANT COUNTY, WISCONSIN.
ASSUMED BEARING OF LINE IS NORTH.

SCALE: 1" = 40'

