

SCALE 1" = 200'
SURVEY G.J. & J.O.
DRAWN B.J.
FLD. BK No. 31
OFFICE No. 785074

PLAT OF SURVEY SHEET 1 of 2 SHEETS
For: Cliff Tennesen

PLAT BEARINGS REFERENCED
TO THE N-S 1/4 SEC. LINE SEC. 20,
T3N, R5W, GRANT CO., WISC.
ASSUMED BRG. NO 0°12'27"W

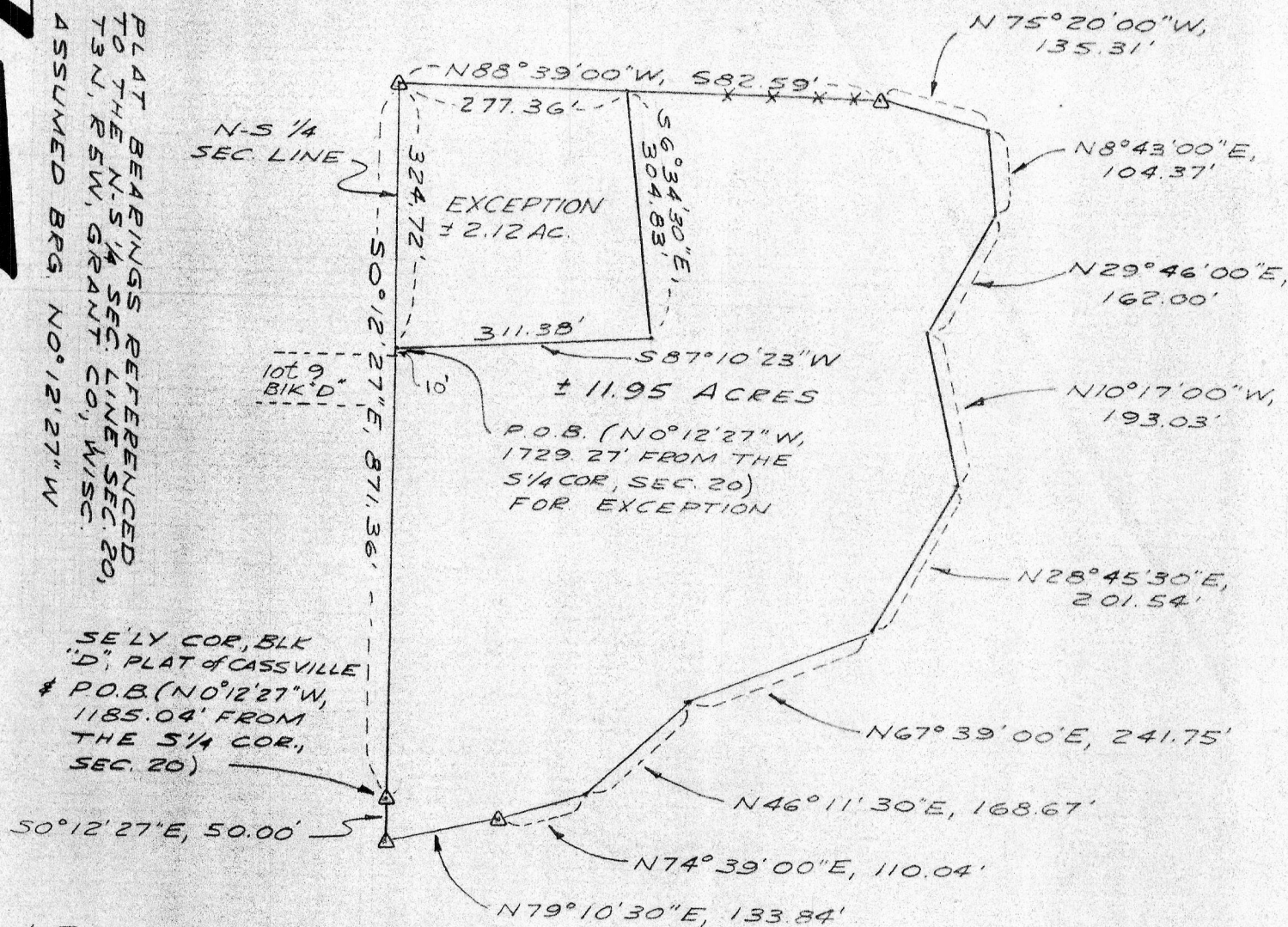

LEGEND

- ▽ 24"x1" MIN. DIA. IRON PIPE SET 1.13 lb./lin. ft. min. wgt.
- ✕ EXISTING FENCELINE

PARCEL DESCRIPTION

A parcel of land located in the NW 1/4 of the SE 1/4 and SW 1/4 of the SE 1/4, Section 20, T3N, R5W, Grant County, Wisconsin, described as follows:
 Commencing at the South 1/4 corner of said Sec. 20; thence N 0° 12' 27" W, 1185.04' along the N-S 1/4 section line of said Sec. 20 to the southeasterly corner of Block "D" of the Plat of Cassville, said point being the point of beginning and being marked by a 1" iron pipe; thence S 0° 12' 27" E, 50' to a 1" iron pipe; thence N 79° 10' 30" E, 133.84' to a 1" iron pipe; thence N 74° 39' E, 110.04'; thence N 46° 11' 30" E, 168.67'; thence N 67° 39' E, 241.75'; thence N 28° 45' 30" E, 201.54'; thence N 10° 17' W, 193.03'; thence N 8° 43' E, 104.37'; thence N 75° 20' W, 135.31' to a 1" iron pipe; thence N 88° 39' W, 582.59' to a 1" iron pipe lying on said 1/4 section line; thence S 0° 12' 27" E, 871.36' along said 1/4 section line to the point of beginning.
 Said parcel contains 11.95 acres, more or less.

See sheet 2 for exception to this parcel.

SURVEYOR'S CERTIFICATE

I hereby certify that I have made a survey according to the instructions furnished to me and that the plat drawn hereon is a correct representation of that survey to the best of my knowledge and belief.

Laurence E. Schmit 9-14-78

Laurence E. Schmit, RLS# S-1312
Southwest Engineering, Inc.
501 W. North St.
Dodgeville, Wis., 53533
608-935-3828

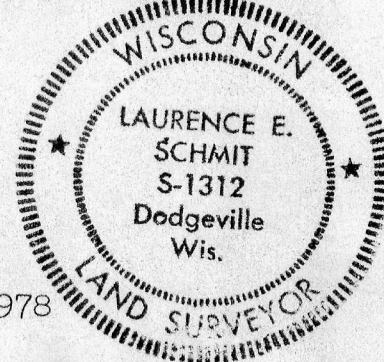

Revised this 1st day of Nov., 1978

For: Cliff Tennessen

THE PARCEL DESCRIBED ON SHEET 1 OF THIS SURVEY IS SUBJECT TO THE FOLLOWING EXCEPTION-

A parcel of land located in the NW $\frac{1}{4}$ of the SE $\frac{1}{4}$, Section 20, T3N, R5W, Grant County, Wisconsin, described as follows:

Commencing at the South $\frac{1}{4}$ corner of said section; thence N0°12'27"W, 1729.27' along the N-S $\frac{1}{4}$ section line of said section to the point of beginning, said point being N0°12'27"W, 10.00' from the NE'ly corner of Lot 9, Block "D", Plat of Cassville; thence continuing N0°12'27"W, 324.72' along said $\frac{1}{4}$ section line to a 1" iron pipe; thence S88°39'E, 277.36'; thence S6°34'30"E, 304.83'; thence S87°10'23"W, 311.38' to the point of beginning. Contains 2.12 acres, more or less.



Laurence E. Schmit
11-1-78