

SCALE: 1" = 200'
 SURVEY: G.J. & J.O.
 DRAWN: B.J.
 FLD. BK. No. 31
 OFFICE No. 785074

PLAT OF SURVEY
 For: Cliff Tennesen

PLAT BEARINGS REFERENCED
 TO THE N-S 1/4 SEC. LINE SEC. 20,
 T3N, R5W, GRANT CO., WISCONS.
 ASSUMED BRG. NO°12'27"W

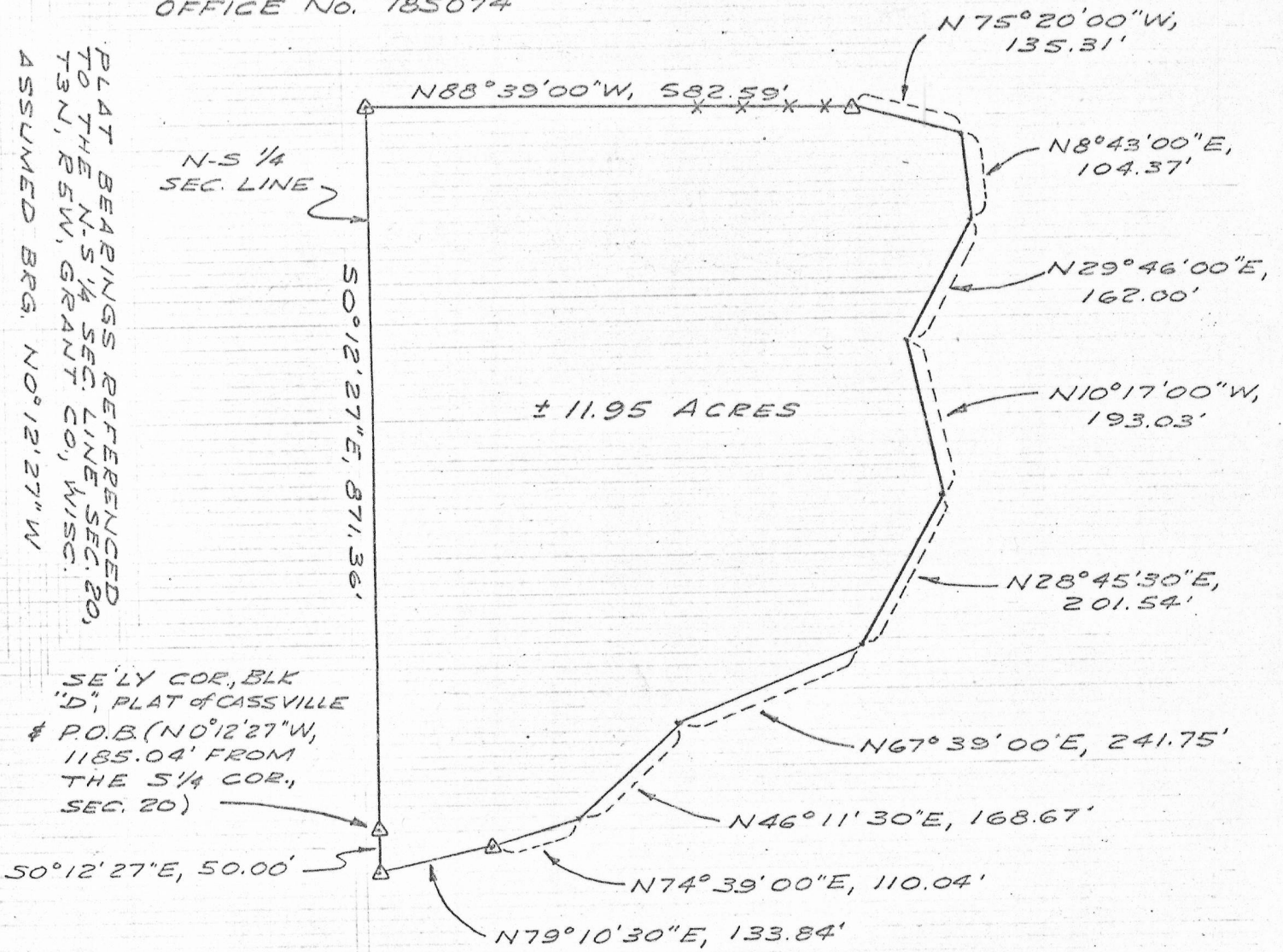

± 11.95 ACRES

LEGEND

- ▽ 24"x1" MIN. DIA. IRON PIPE SET 1.13 lb./lin. ft. min. wgt.
- * * * EXISTING FENCELINE

PARCEL DESCRIPTION

A parcel of land located in the NW $\frac{1}{4}$ of the SE $\frac{1}{4}$ and SW $\frac{1}{4}$ of the SE $\frac{1}{4}$, Section 20, T3N, R5W, Grant County, Wisconsin, described as follows:
 Commencing at the South $\frac{1}{4}$ corner of said Sec. 20; thence NO°12'27"W, 1185.04' along the N-S $\frac{1}{4}$ section line of said Sec. 20 to the southeasterly corner of Block "D" of the Plat of Cassville, said point being the point of beginning and being marked by a 1" iron pipe; thence SO°12'27"E, 50' to a 1" iron pipe; thence N79°10'30"E, 133.84' to a 1" iron pipe; thence N74°39'E, 110.04'; thence N46°11'30"E, 168.67'; thence N67°39'E, 241.75'; thence N28°45'30"E, 201.54'; thence N10°17'W, 193.03'; thence N29°46'E, 162'; thence N8°43'E, 104.37'; thence N75°20'W, 135.31' to a 1" iron pipe; thence N88°39'W, 582.59' to a 1" iron pipe lying on said $\frac{1}{4}$ section line; thence SO°12'27"E, 871.36' along said $\frac{1}{4}$ section line to the point of beginning.
 Said parcel contains 11.95 acres; more or less.

SURVEYOR'S CERTIFICATE

I hereby certify that I have made a survey according to the instructions furnished to me and that the plat drawn hereon is a correct representation of that survey to the best of my knowledge and belief.

Laurence E. Schmit 9-14-78
 Laurence E. Schmit, RLS# S-1312
 Southwest Engineering, Inc.
 501 W. North St.
 Dodgeville, Wis., 53533
 Ph. 608-935-3828

