

HARVEY BRINKMAN SURVEY

N

NOTE:
ALL BEARINGS REFERENCED TO THE EAST LINE OF THE W. 1/2 OF THE N.E. 1/4 OF SECTION 15, T 3 N, R 5 W, OF THE 4TH P.M., GRANT COUNTY, WISCONSIN. ASSUMED BEARING OF SAID LINE IS NORTH.

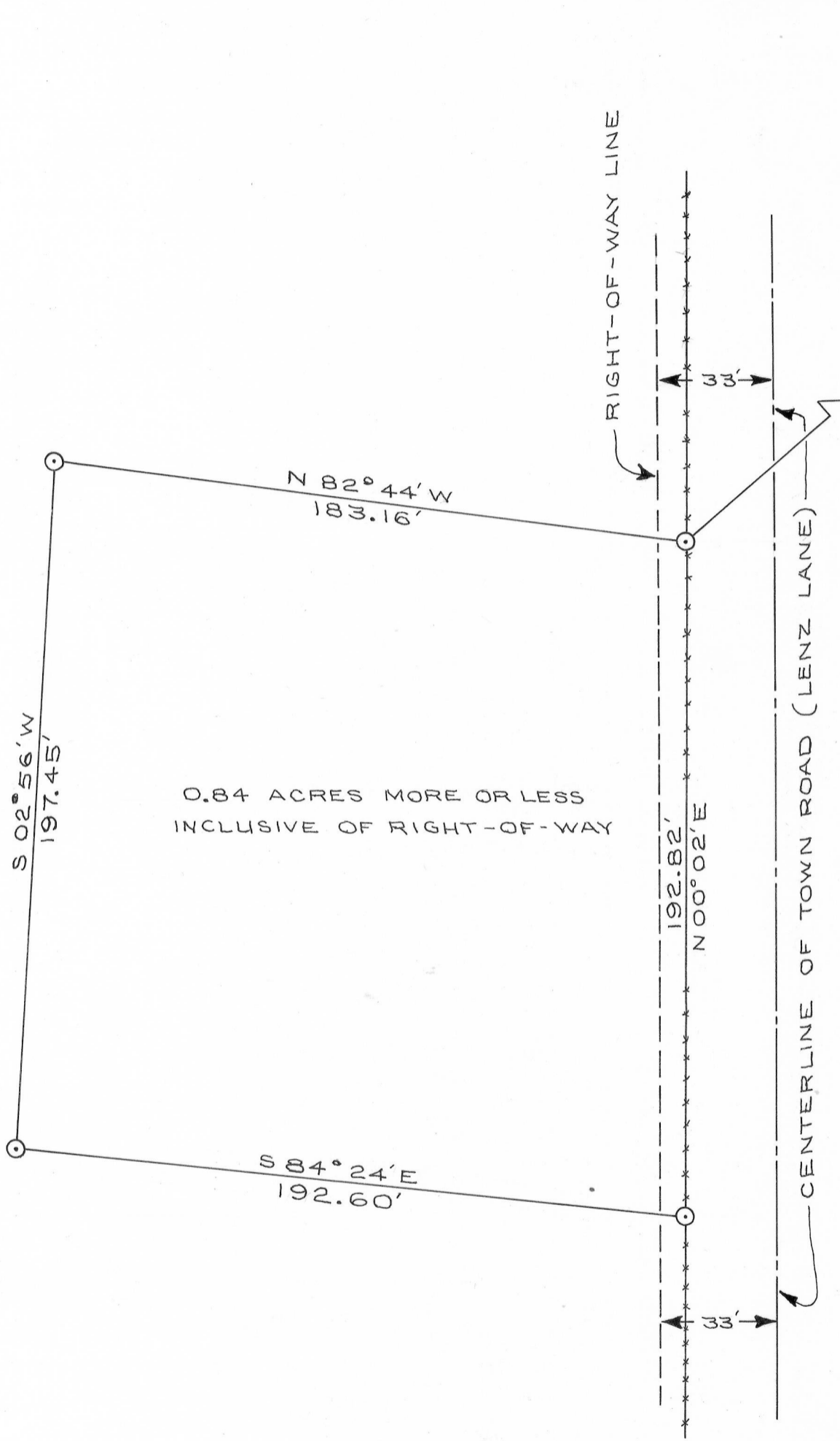

NORTHEAST CORNER OF SECTION 15, T 3 N, R 5 W, OF THE 4TH P.M., GRANT COUNTY, WISCONSIN. EXISTING WOODEN CORNER POST.

LEGEND:

- 1" x 24" IRON PIPE PLACED BY THIS SURVEY
- FENCE

DESCRIPTION:

PART OF THE W. 1/2 OF THE N.E. 1/4 OF SECTION 15, T 3 N, R 5 W, OF THE 4TH P.M., GRANT COUNTY, WISCONSIN, DESCRIBED AS FOLLOWS TO-WIT:
COMMENCE AT THE NORTHEAST CORNER OF SAID SECTION 15;
THENCE SOUTH 49° 00' WEST 1729.87 FEET TO A 1 INCH DIAMETER IRON PIPE AND THE POINT OF BEGINNING;
THENCE NORTH 82° 44' WEST 183.16 FEET TO A 1 INCH DIAMETER IRON PIPE;
THENCE SOUTH 02° 56' WEST 197.45 FEET TO A 1 INCH DIAMETER IRON PIPE;
THENCE SOUTH 84° 24' EAST 192.60 FEET TO A 1 INCH DIAMETER IRON PIPE;
THENCE NORTH 00° 02' EAST 192.82 FEET TO THE POINT OF BEGINNING.
CONTAINING 0.84 ACRES MORE OR LESS INCLUSIVE OF RIGHT-OF-WAY.

I CERTIFY THAT I HAVE SURVEYED THE ABOVE DESCRIBED PARCEL OF LAND AND THAT THE ATTACHED OR ACCOMPANYING PLAT IS AN ACCURATE SURVEY AND TRUE REPRESENTATION THEREOF AND CORRECTLY SHOWS THE EXTERIOR BOUNDARY LINES OF SAID PARCEL AND THE CORRECT MEASUREMENTS THEREOF.

DATED THIS 12TH DAY OF AUGUST, 1976.

SCALE: 1" = 40'

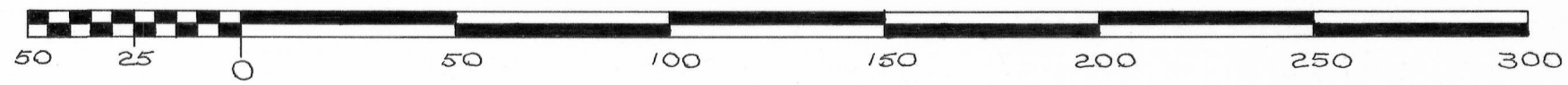

David K. Krohn

DAVID K. KROHN
REG. NO. 1309
8/9/76 - 8/12/76