

LILA WIEST — DENNIS WIEST SURVEY

SCALE: 1" = 30'

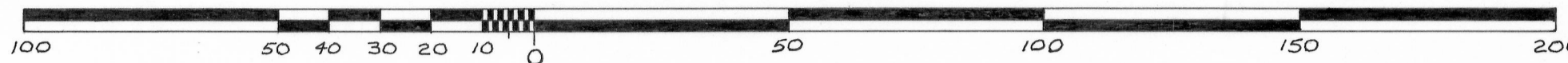

N

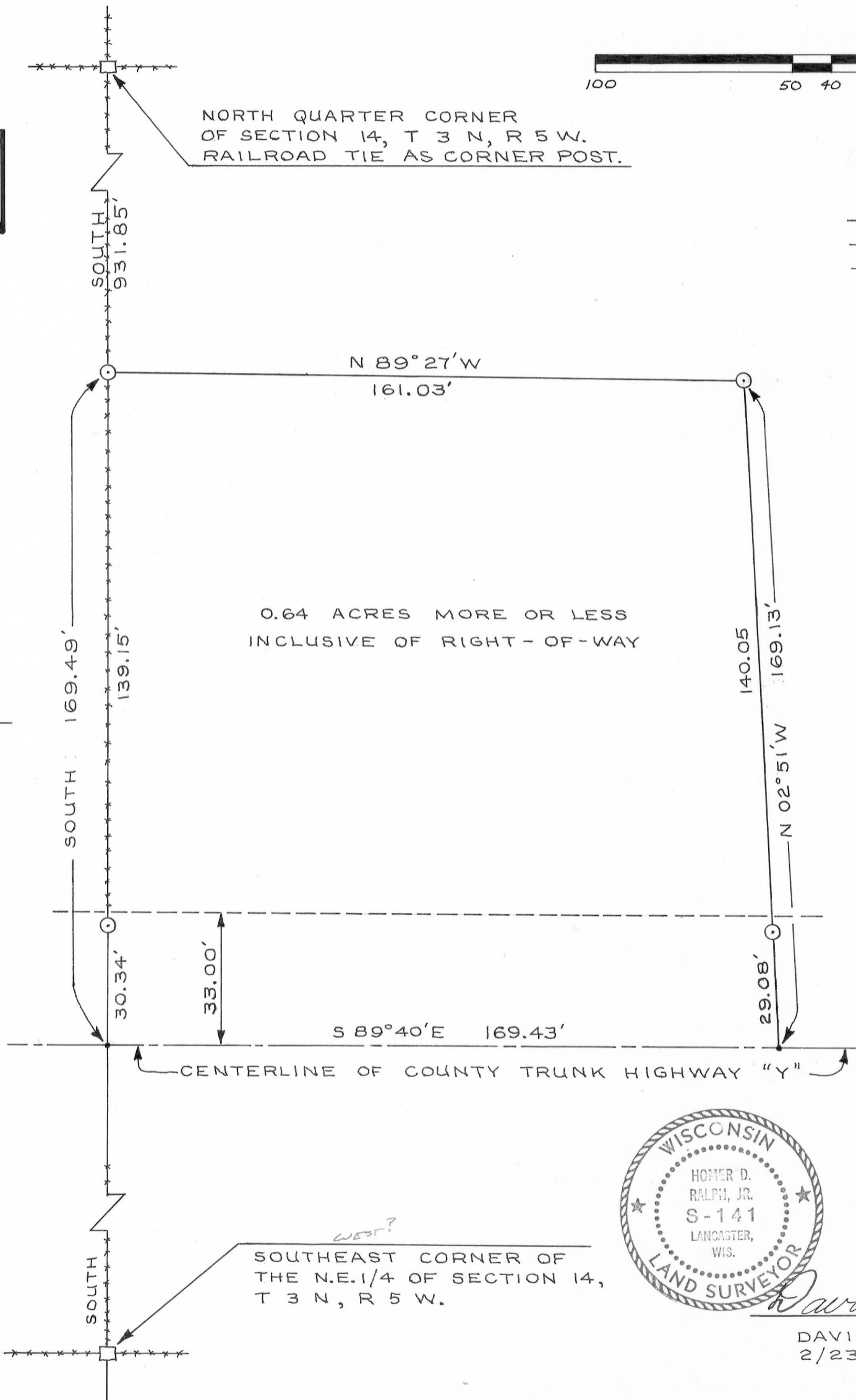

NORTH QUARTER CORNER OF SECTION 14, T 3 N, R 5 W. RAILROAD TIE AS CORNER POST.

0.64 ACRES MORE OR LESS INCLUSIVE OF RIGHT-OF-WAY

SOUTHEAST CORNER OF THE N.E. 1/4 OF SECTION 14, T 3 N, R 5 W.

LEGEND:

- ⊙ 1" x 24" IRON PIPE PLACED BY THIS SURVEY
- ***** FENCE
- CENTERLINE
- RIGHT-OF-WAY LINE

NOTE:

ALL BEARINGS ARE REFERENCED TO THE WEST LINE OF THE N.E. 1/4 OF SECTION 14, T 3 N, R 5 W, OF THE 4TH P.M., GRANT COUNTY, WISCONSIN. ASSUMED BEARING OF LINE IS NORTH.

DESCRIPTION:

PART OF THE N.W. 1/4 OF THE N.E. 1/4 OF SECTION 14, T 3 N, R 5 W, OF THE 4TH P.M., GRANT COUNTY, WISCONSIN, DESCRIBED AS FOLLOWS TO-WIT:
 BEGIN AT A POINT 931.85 FEET SOUTH OF THE NORTH QUARTER CORNER OF SAID SECTION 14;
 THENCE SOUTH 169.49 FEET TO THE CENTERLINE OF COUNTY TRUNK HIGHWAY "Y";
 THENCE SOUTH 89° 40' EAST 169.43 FEET ALONG SAID CENTERLINE;
 THENCE NORTH 02° 51' WEST 169.13 FEET;
 THENCE NORTH 89° 27' WEST 161.03 FEET TO THE POINT OF BEGINNING;
 CONTAINING 0.64 ACRES MORE OR LESS INCLUSIVE OF RIGHT-OF-WAY.

I CERTIFY THAT I HAVE SURVEYED THE ABOVE DESCRIBED PARCEL OF LAND AND THAT THE ATTACHED OR ACCOMPANYING PLAT IS AN ACCURATE SURVEY AND A TRUE REPRESENTATION THEREOF AND CORRECTLY SHOWS THE EXTERIOR BOUNDARY LINES OF SAID PARCEL AND THE CORRECT MEASUREMENTS THEREOF.

DATED THIS 25TH DAY OF FEBRUARY, 1976.

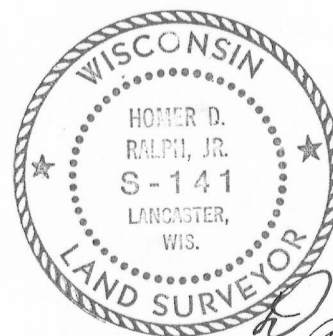

David K. Krohn
 DAVID K. KROHN
 2/23/76 - 2/25/76

Homer D. Ralph, Jr.
 HOMER D. RALPH, JR.
 SURVEYOR FOR GRANT COUNTY, WISCONSIN.