

# SURVEY PLAT

HOVELSRUD CONSULTING ASSOCIATES LTD.  
ENGINEERING - LAND SURVEYING - PLANNING  
BUILDINGS - STRUCTURES - SOIL INVESTIGATIONS  
RICHLAND COUNTY BANK BUILDING  
RICHLAND CENTER, WISCONSIN 53581

Survey for: Village of Woodman

September 20, 1979

Sheet 1 of 1

A SURVEY OF A PARCEL OF LAND DESCRIBED AS FOLLOWS:

That portion of Havens Street laying between the Northeasterly and Southwesterly lines of Block 15 extended to the Southeast line of said Havens Street, all in the Original Plat of the Village of Woodman, T. 7 N., R. 4 W., Grant County, Wisconsin.

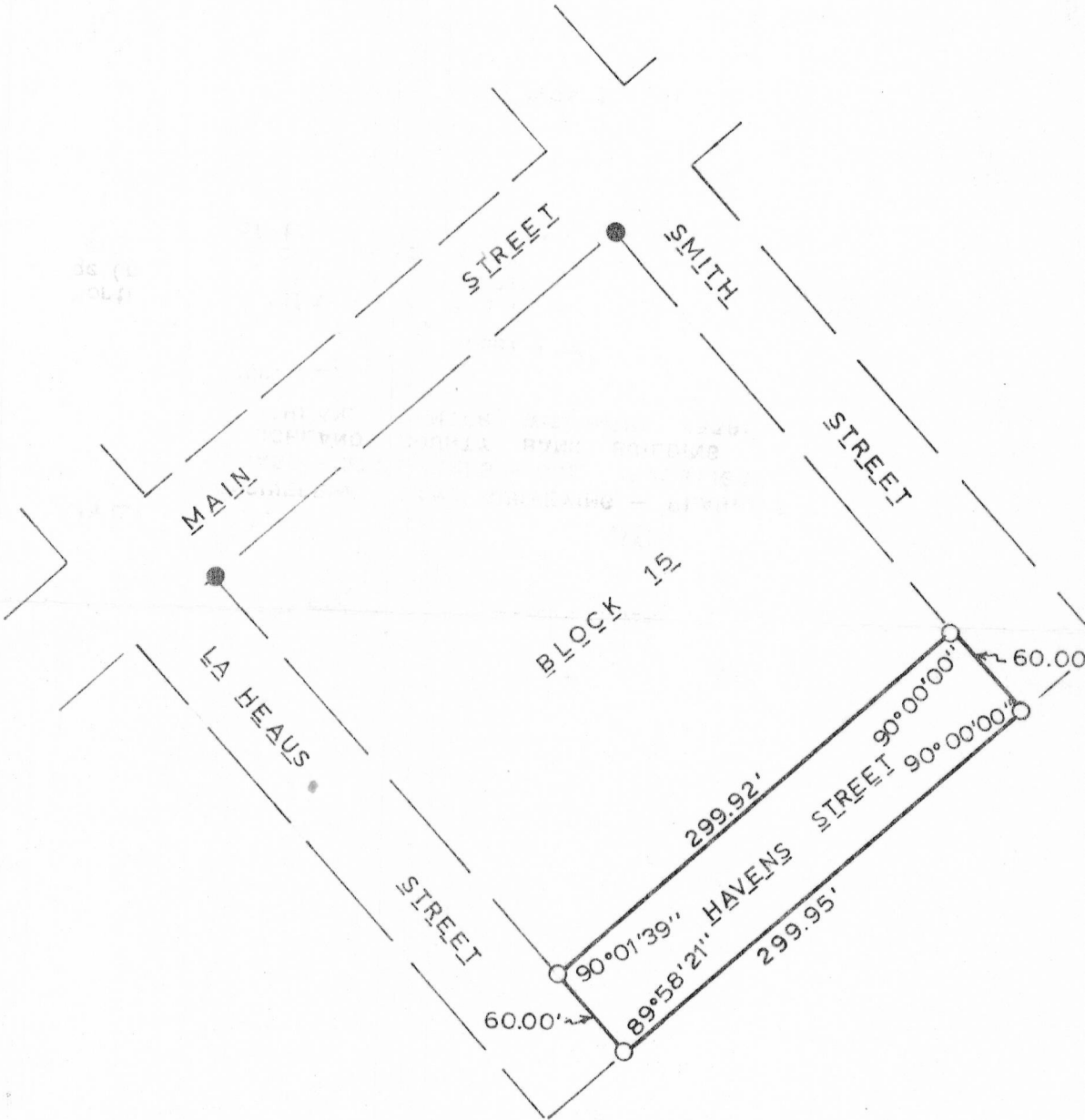

1" = 100'

- D: 2" Diameter iron pipe found
- 1" Diameter X 24" iron pipe placed, min.wt. 1.13 lbs./lin.ft.

I certify that I have surveyed the above described parcel of land and this plat is an accurate survey and a true representation thereof correctly shows the exterior boundary lines of said parcel and the correct measurements thereof to the best of my knowledge and belief.

This 26 day  
September 1979  
and Center, Wisconsin



*Kenneth A. Kerst, Jr.*  
Kenneth A. Kerst, Jr.  
Registered Land Surveyor S-1385

OCT 19 1979