

VILLAGE OF MT. HOPE-REUKAUF-STARK-WELSH SURVEY

MAP OF PART OF SE. 1/4 OF N.W. 1/4 OF SEC. 28, T6N, R4W OF THE 4TH RM., GRANT CO., WIS.

HIGHWAY

6.4'

S 89° 39' E

6.4'

6.4'

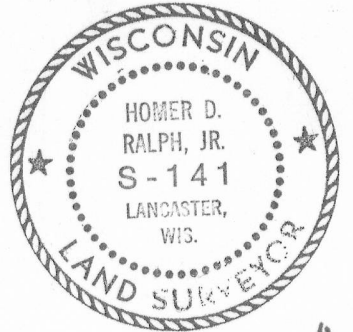

Homer D. Ralph Jr.
HOMER D. RALPH JR.
SURVEYOR FOR GRANT
COUNTY, WISCONSIN

David K. Krohn
DAVID K. KROHN
6/2/75 - 6/9/75

LEGEND:

- ⊙ 1" X 24" IRON PIPE
- NAIL
- ⊗ CHISLE MARK
- *** FENCE

N

SCALE: 1" = 100'

0 25 50 100 150

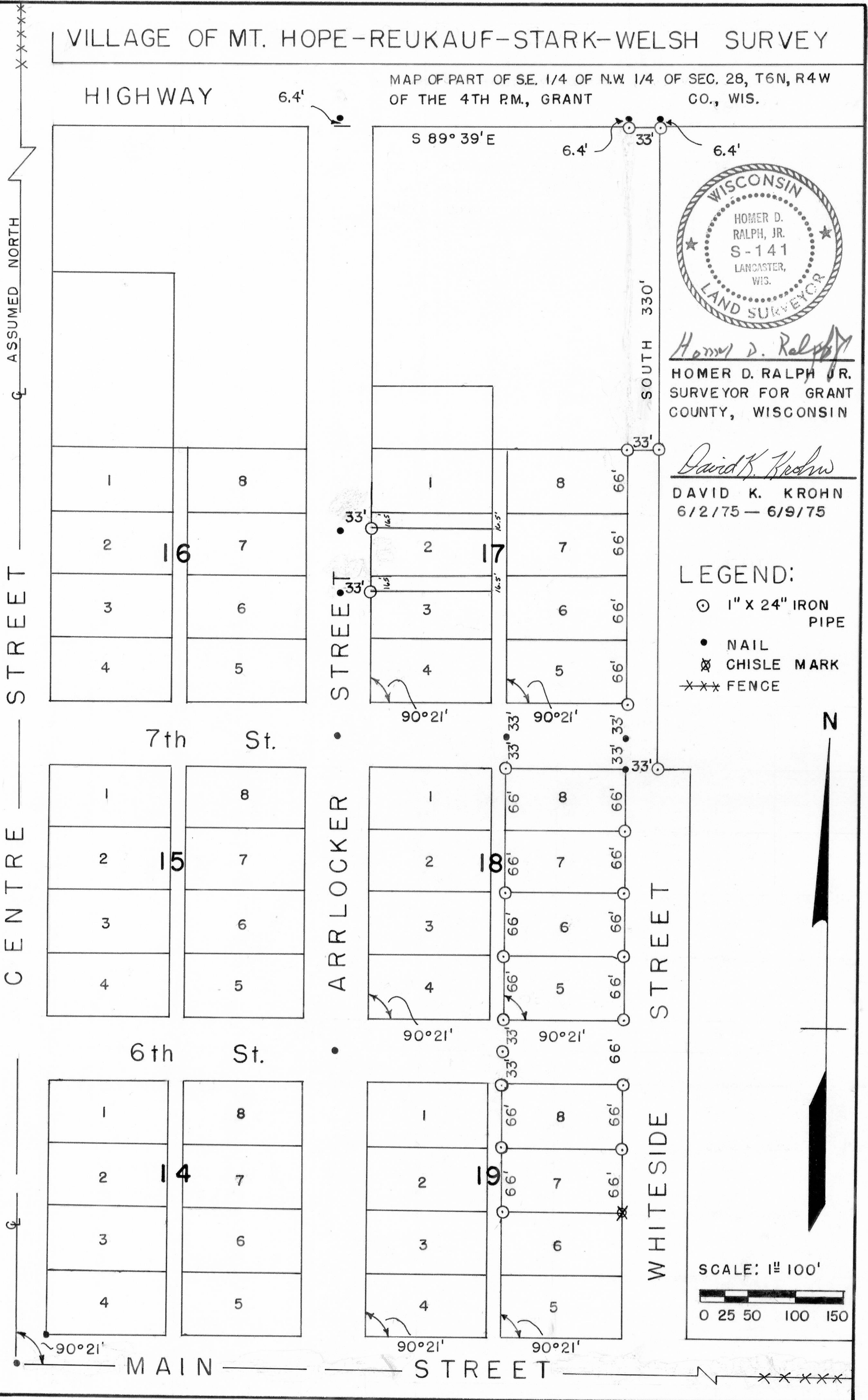

DESCRIPTIONS:

VILLAGE OF MT. HOPE

A part of the S.E. $\frac{1}{4}$ of the N.W. $\frac{1}{4}$ of Section 28, T 6 N, R 4 W, of the 4th P.M., Grant County, Wisconsin, described as follows to-wit;

Beginning at the Northeast Corner of Block 17, Village of Mt. Hope according to recorded plat thereof;
thence North 330 feet;
thence South 89°39' East 33 feet;
thence South 330 feet;
thence North 89°39' West 33 feet to the point of beginning.

RALPH REUKAUF

Lot 6, 7 and 8 in Block 18 in the Village of Mt. Hope, Grant County, Wisconsin, according to recorded plat thereof.

MARIAN V. STARK

Lot 7 and 8 in Block 19 and Lot 5 in Block 18 in the Village of Mt. Hope, Grant County, Wisconsin, according to the recorded plat thereof.

JOHN E. WELSH

All of Lot 2 and a strip of land 16.5 feet wide off the North North side of Lot 3, in Block 17 of the Village of Mt. Hope, Grant County, Wisconsin, according to the recorded plat thereof, except for a strip of land 16.5 feet wide off the North side of Lot 2.

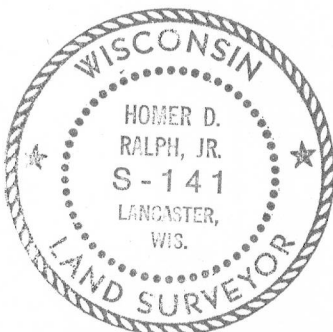

Homer D. Ralph, Jr.
Homer D. Ralph, Jr.