

VILLAGE OF MOUNT HOPE SURVEY
PART OF THE ORIGINAL PLAT OF THE VILLAGE OF MOUNT HOPE

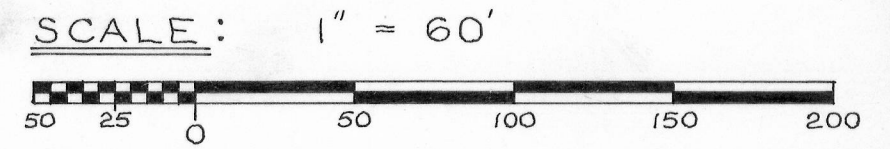
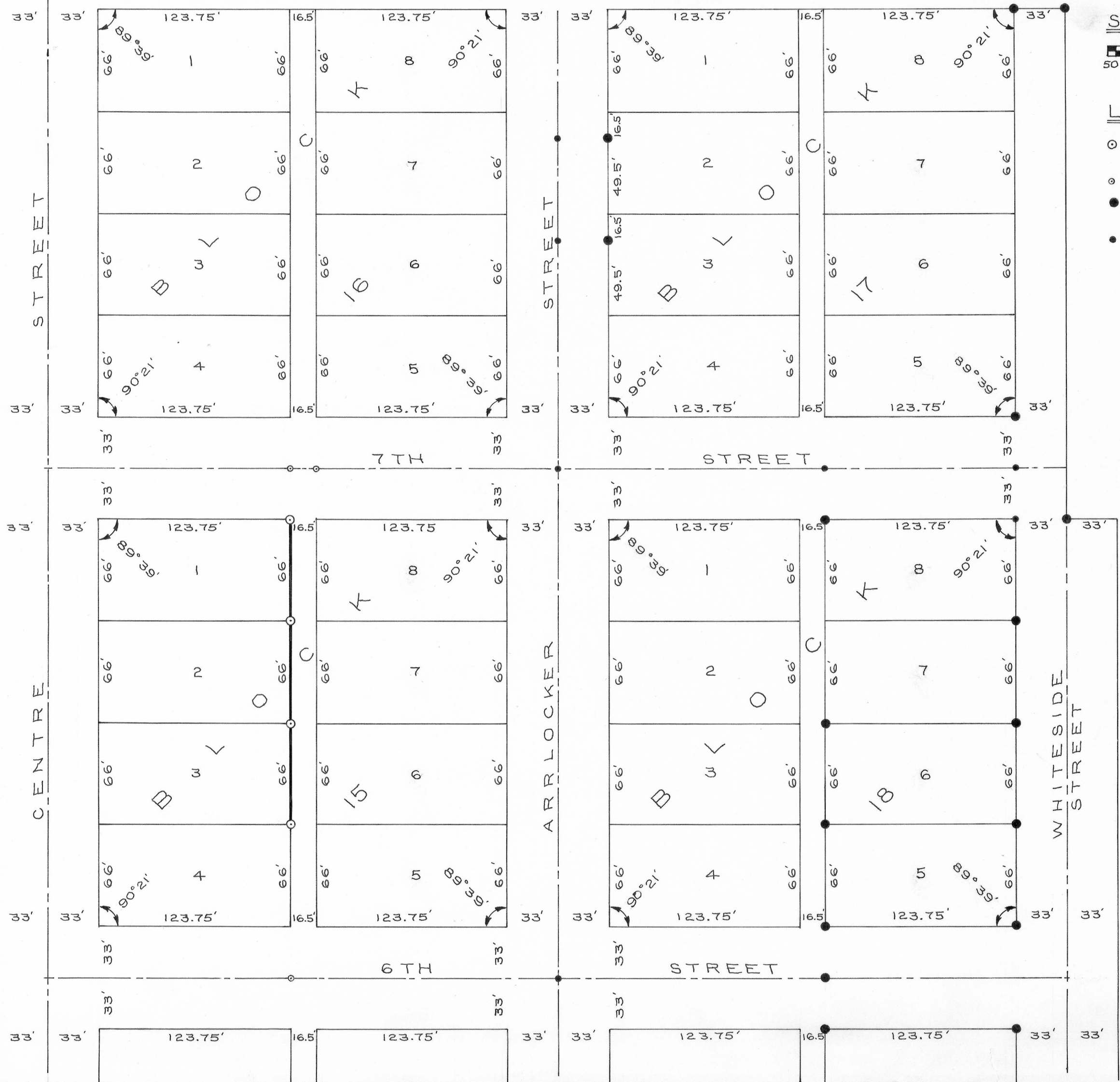

- LEGEND:**
- 1" X 24" IRON PIPE PLACED BY THIS SURVEY
 - NAIL PLACED BY THIS SURVEY
 - 1" X 24" IRON PIPE PLACED BY A PREVIOUS SURVEY
 - ◐ NAIL PLACED BY A PREVIOUS SURVEY

NOTE:

ALL BEARINGS REFERENCED TO THE WEST LINE OF THE E. 1/2 OF THE N.W. 1/4 OF SECTION 28, T 6 N, R 4 W, OF THE 4TH P.M., GRANT COUNTY, WISCONSIN. ASSUMED BEARING OF SAID LINE IS NORTH.

ALSO, SEE A SURVEY DONE BY HOMER D. RALPH, JR., FOR THE VILLAGE OF MT. HOPE, REUKAUF, STARK, AND WELSH, DATED 6/2/75.

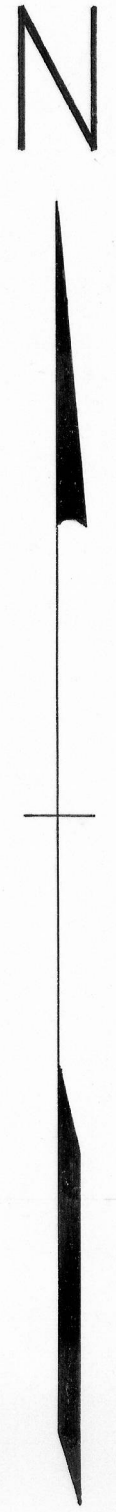

Homer D. Ralph, Jr.
 HOMER D. RALPH, JR.
 SURVEYOR FOR GRANT COUNTY, WISCONSIN.



David K. Krohn
 DAVID K. KROHN
 4/2/76 - 4/19/76