

PLAT OF SURVEY
For: Dan Keeney

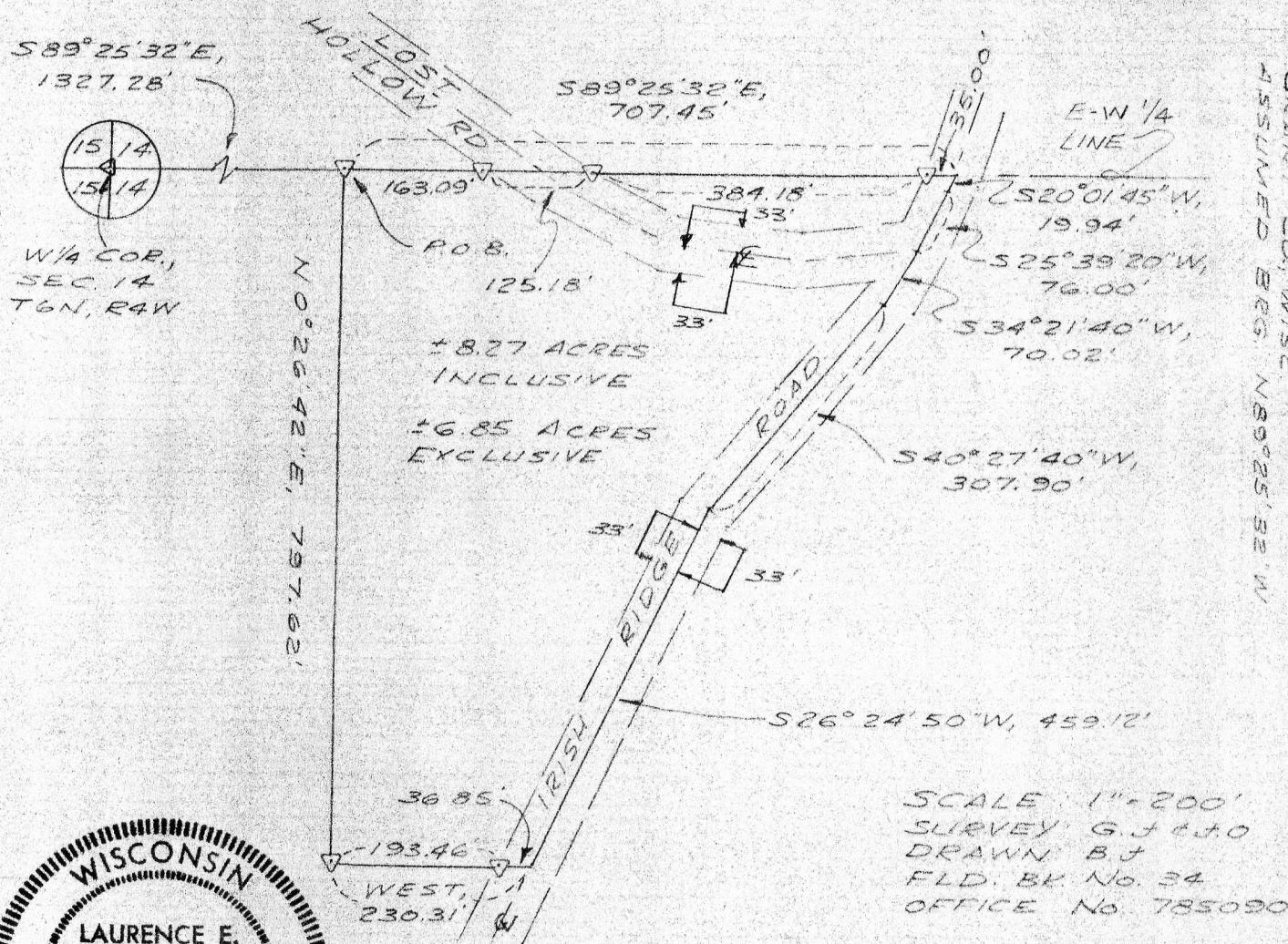

PLAT BEARINGS REFERENCED
 TO THE E-W 1/4 SECTION LINE, SEC. 14,
 T6N, R4W, TOWN OF MOUNT HOPE,
 GRANT CO., WISC.
 ASSUMED BEG. N89°25'32\"/>



SCALE 1"=200'
 SURVEY G.J.C. & O.
 DRAWN B.J.
 FLD. BK. No. 34
 OFFICE No. 785090

LEGEND
 Δ 24"x1" MIN. DIA. IRON PIPE SET
 1.13 lb./lin. ft. min. wgt.

DESCRIPTION

A parcel of land located in the NE 1/4 of the SW 1/4, Section 14, T6N, R4W, Town of Mount Hope, Grant County, Wisconsin, described as follows:
 Commencing at the West 1/4 corner of said Sec. 14; thence S89°25'32"E, 1327.28' along the E-W 1/4 section line of said section to the point of beginning; thence continuing S89°25'32"E, 707.45' along said line to the centerline of Irish Ridge Road; thence S20°01'45"W, 19.94' along said centerline; thence S25°39'20"W, 76.00' along said centerline; thence S34°21'40"W, 70.02' along said centerline; thence S40°27'40"W, 307.90' along said centerline; thence S26°24'50"W, 459.12' along said centerline; thence West, 230.31'; thence N0°26'42"E, 797.62' to the point of beginning.
 Said parcel is subject to easements for roadway purposes.
 Said parcel contains 8.27 acres, more or less, inclusive of said easements and 6.85 acres, more or less, exclusive of said easements.

SURVEYOR'S CERTIFICATE

I hereby certify that I have made a survey according to the instructions furnished to me and that the plat drawn hereon is a correct representation of that survey to the best of my knowledge and belief.

Laurence E. Schmit 10-4-78

Laurence E. Schmit, RLS# S-1312
 Southwest Engineering, Inc.
 501 W. North St.
 Dodgeville, Wis., 53533
 608-935-3828