

CHARLES MULROONEY SURVEY

LEGEND:

- 1" X 24" IRON PIPE PLACED BY THIS SURVEY
- NAIL PLACED BY THIS SURVEY
- CENTERLINE
- EASEMENT LINE
- ==== TILE SEWER LINE
- ⊙ SEPTIC VENT
- ***** FENCE

SCALE: 1" = 30'

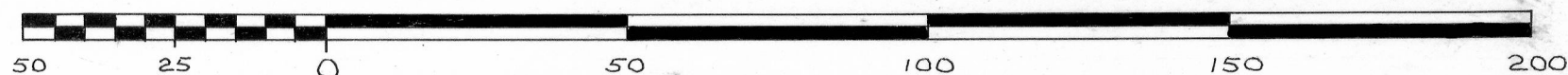

NOTE:

ALL BEARINGS REFERENCED TO STATE TRUNK HIGHWAY #133 PROJECT NO. T 0335(I), MOUNT HOPE - BOSCOBEL ROAD.

David K. Krohn

DAVID K. KROHN
REG. NO. 1309
9/13/76 - 9/20/76

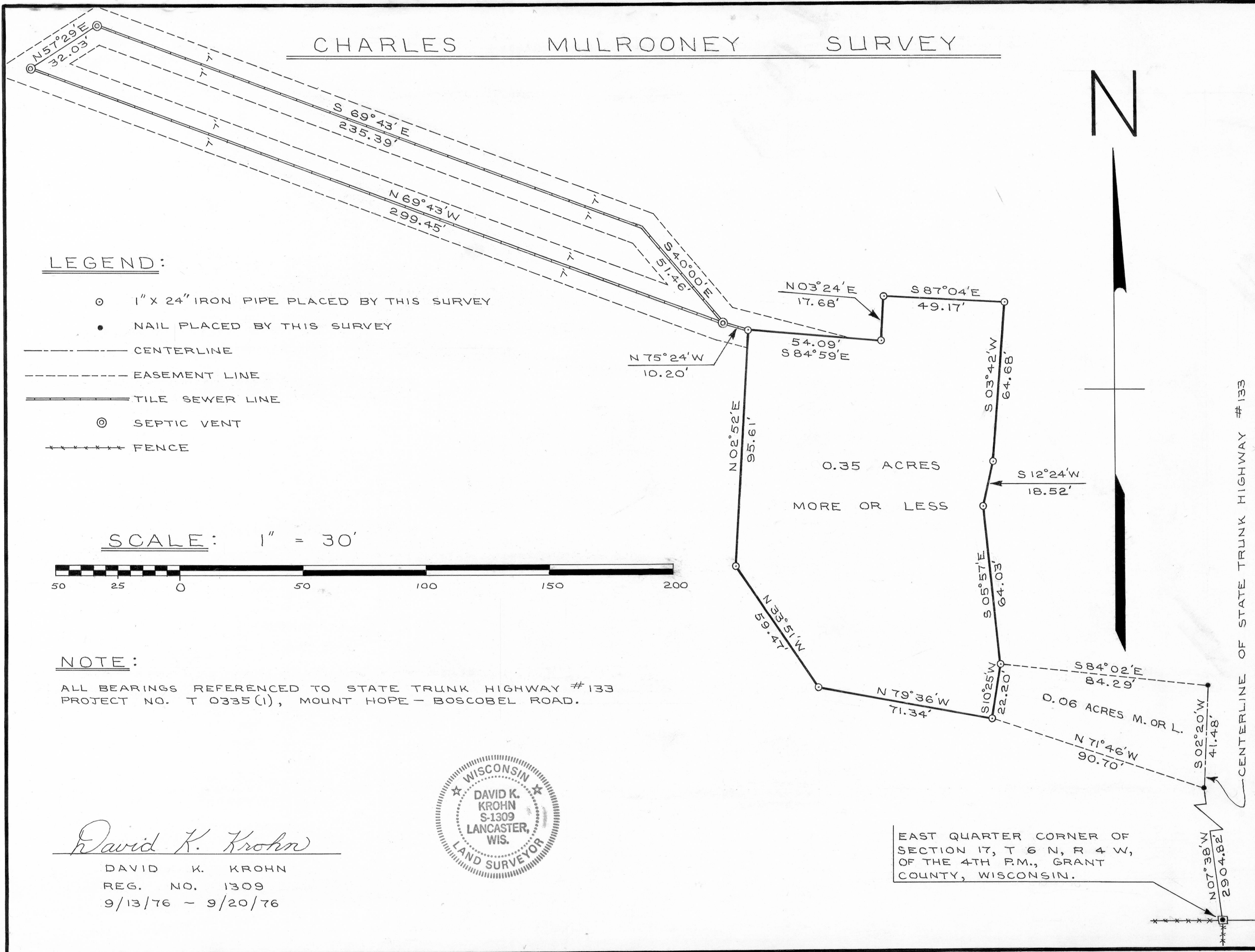

CENTERLINE OF STATE TRUNK HIGHWAY #133

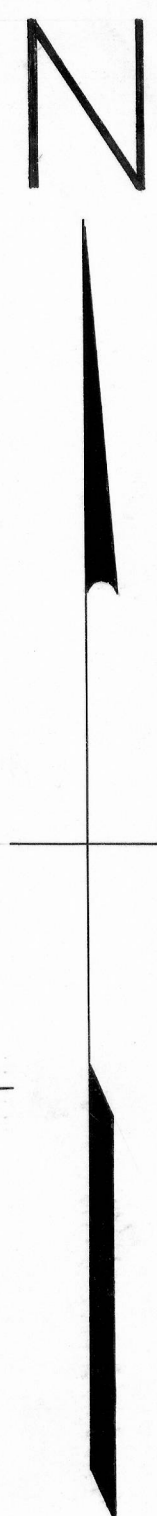

EAST QUARTER CORNER OF SECTION 17, T 6 N, R 4 W, OF THE 4TH P.M., GRANT COUNTY, WISCONSIN.

CHARLES MULROONEY - CLUB 132 & PARKING LOTDESCRIPTION:

Part of the S.E.1/4 of the S.E.1/4 of Section 8, T 6 N, R 4 W, of the 4th P.M., Grant County, Wisconsin, described as follows to-wit:
Commence at the East Quarter Corner of Section 17, said T 6 N, R 4 W;
thence North 07° 38' West 2904.82 feet;
thence North 71° 46' West 90.70 feet to a 1 inch diameter iron pipe and the point of beginning;

thence North 79° 36' West 71.34 feet to a 1 inch diameter iron pipe;
thence North 33° 51' West 59.47 feet to a 1 inch diameter iron pipe;
thence North 02° 52' East 95.61 feet to a 1 inch diameter iron pipe;
thence South 84° 59' East 54.09 feet to a 1 inch diameter iron pipe;
thence North 03° 24' East 17.68 feet to a 1 inch diameter iron pipe;
thence South 87° 04' East 49.17 feet to a 1 inch diameter iron pipe;
thence South 03° 42' West 64.68 feet to a 1 inch diameter iron pipe;
thence South 12° 24' West 18.52 feet to a 1 inch diameter iron pipe;
thence South 05° 57' East 64.03 feet to a 1 inch diameter iron pipe;
thence South 10° 25' West 22.20 feet to the point of beginning.

Containing 0.35 acres more or less.

I certify that I have surveyed the above described parcel of land and that the attached or accompanying plat is an accurate survey and true representation thereof and correctly shows the exterior boundary lines of said parcel and the correct measurements thereof.

Dated this 20th day of September, 1976.

David K. Krohn

David K. Krohn

Reg. No. 1309

9/13/76 - 9/20/76



CHARLES MULROONEY SURVEY

DESCRIPTION: DRIVEWAY EASEMENT

Part of the S.E.1/4 of the S.E.1/4 of Section 8, T 6 N, R 4 W, of the 4th P.M., Grant County, Wisconsin, described as follows to-wit:

Commence at the East Quarter Corner of Section 17, said T 6 N, R 4 W; thence North 07° 38' West 2904.82 feet to a point on the centerline of State Trunk Highway #133 and the point of beginning;

thence North 71° 46' West 90.70 feet to a 1 inch diameter iron pipe;

thence North 10° 25' East 22.20 feet to a 1 inch diameter iron pipe;

thence South 84° 02' East 84.29 feet to a point on the centerline of State Trunk Highway #133;

thence South 02° 20' West 41.48 feet along said centerline to the point of beginning.

Containing 0.06 acres more or less.

I certify that I have surveyed the above described parcel of land and that the attached or accompanying plat is an accurate survey and true representation thereof and correctly shows the exterior boundary lines of said parcel and the correct measurements thereof.

Dated this 20th day of September, 1976.

David K. Krohn

David K. Krohn

Reg. No. 1309

9/13/76 - 9/20/76



CHARLES MULROONEY SURVEY

DESCRIPTION: SEWER (DRAINFIELD) EASEMENT

Part of the S.E.1/4 of the S.E.1/4 of Section 8, T 6 N, R 4 W, of the 4thP.M., Grant County, Wisconsin, described as follows to-wit:

Commence at the East Quarter Corner of Section 17, said T 6 N, R 4 W;

thence North 07° 38' West 2904.82 feet;

thence North 71° 46' West 90.70 feet;

thence North 79° 36' West 71.34 feet;

thence North 33° 51' West 59.47 feet;

thence North 02° 52' East 95.61 feet to the point of beginning;

thence 7.00 feet on each side of the following described line;

thence North 75° 24' West 10.20 feet;

thence North 69° 43' West 299.45 feet;

thence North 57° 29' East 32.03 feet;

thence South 69° 43' East 235.39 feet;

thence South 40° 00' East 51.46 feet;

I certify that I have surveyed the above described parcel of land and that the attached or accompanying plat is an accurate survey and true representation thereof and correctly shows the exterior boundary lines of said parcel and the correct measurements thereof.

Dated this 20th day of September, 1976.

David K. Krohn

David K. Krohn

Reg. No. 1309

9/13/76 - 9/20/76

