

PLAT of SURVEY for WALTER VAN VALKENBERG

T6N, R4W, TOWN of Mt. HOPE,
GRANT CO., WISC

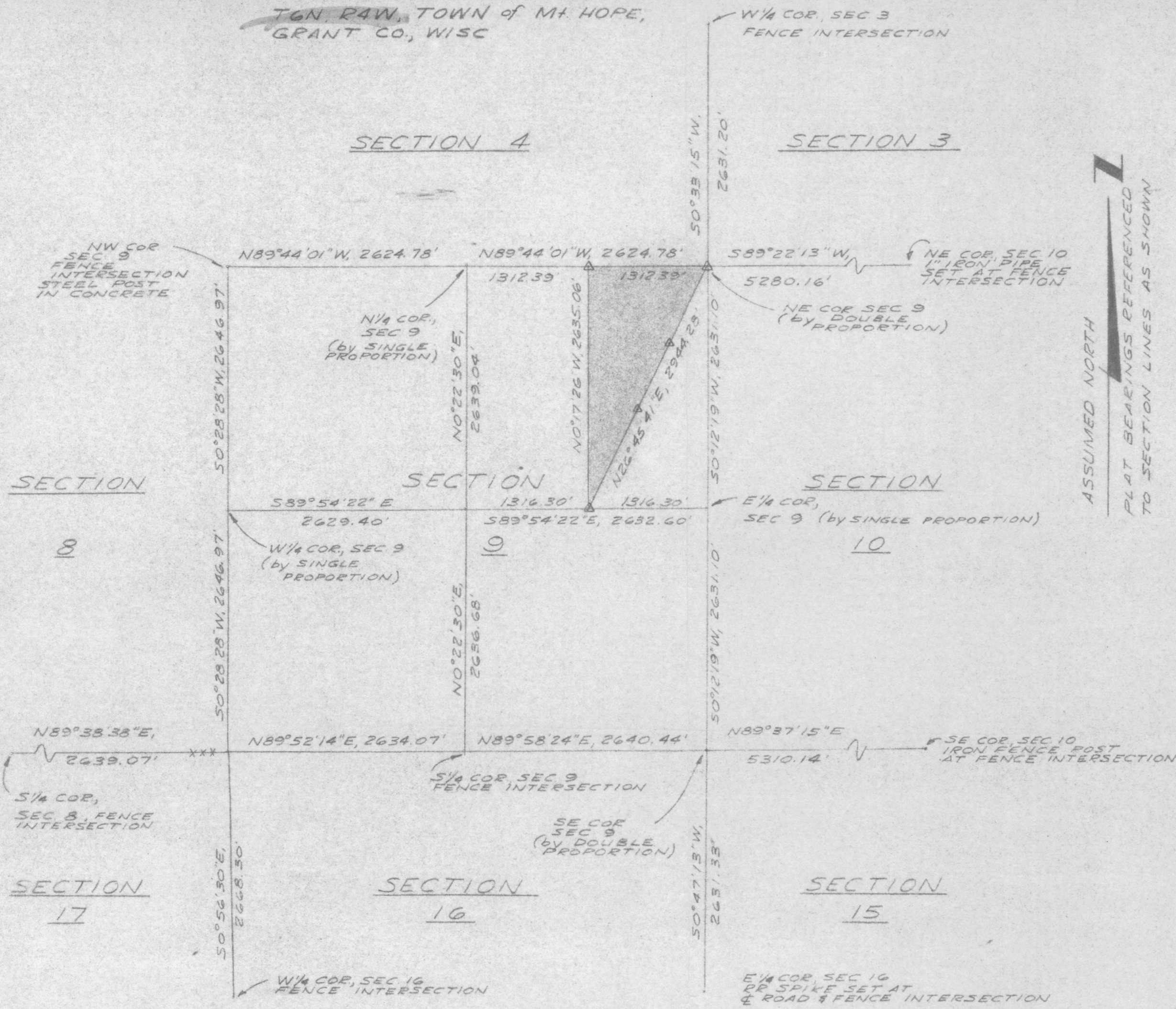

ASSUMED NORTH
PLAT BEARINGS REFERENCED
TO SECTION LINES AS SHOWN

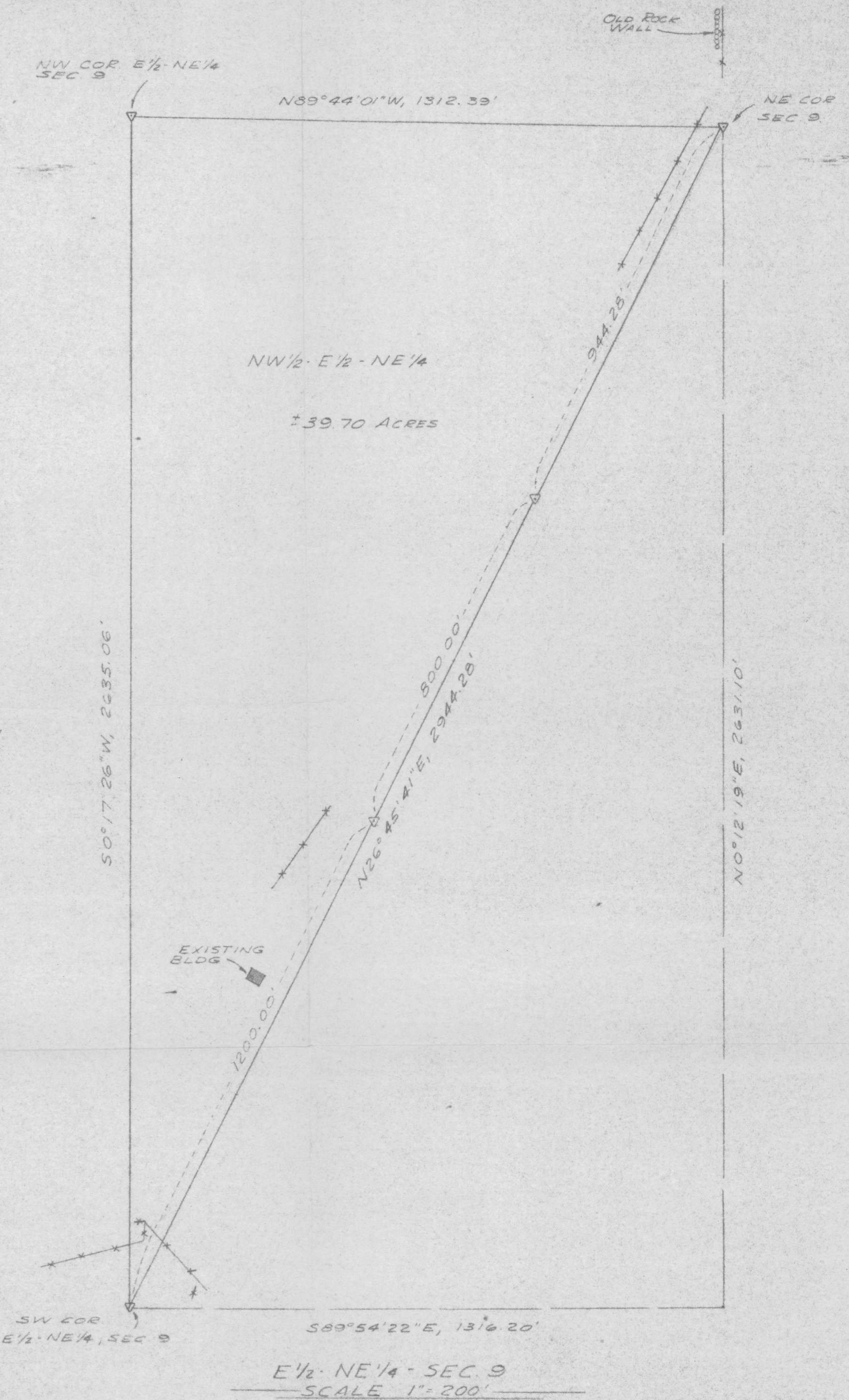

SCALE As Shown
SURVEY GJ & JO
DRAWN BY
FIELD BY No 31
OFFICE No 785041

LEGEND
*** EXISTING FENCELINE
Δ 24"x1 1/2" IRON PIPE SET

I HEREBY CERTIFY THAT I HAVE MADE A SURVEY
ACCORDING TO THE INSTRUCTIONS FURNISHED TO
ME AND THAT THE PLAT DRAWN HEREON IS A
CORRECT REPRESENTATION OF THAT SURVEY TO
THE BEST OF MY KNOWLEDGE AND BELIEF

Laurence E. Schmit 10-25-78

LAURENCE E. SCHMIT, PLS # S-1312
SOUTHWEST ENGINEERING, INC
501 W NORTH ST.
DODGEVILLE, WIS. 53533
608-935-3823

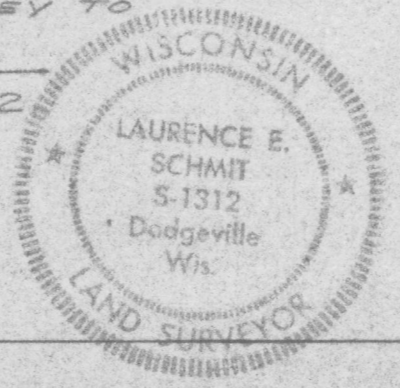

REVISED THIS 16th DAY OF JANUARY, 1980

PLAT of SURVEY for WALTER VAN VALKENBERG

T6N. 24W, TOWN of Mt HOPE,
GRANT CO., WISC

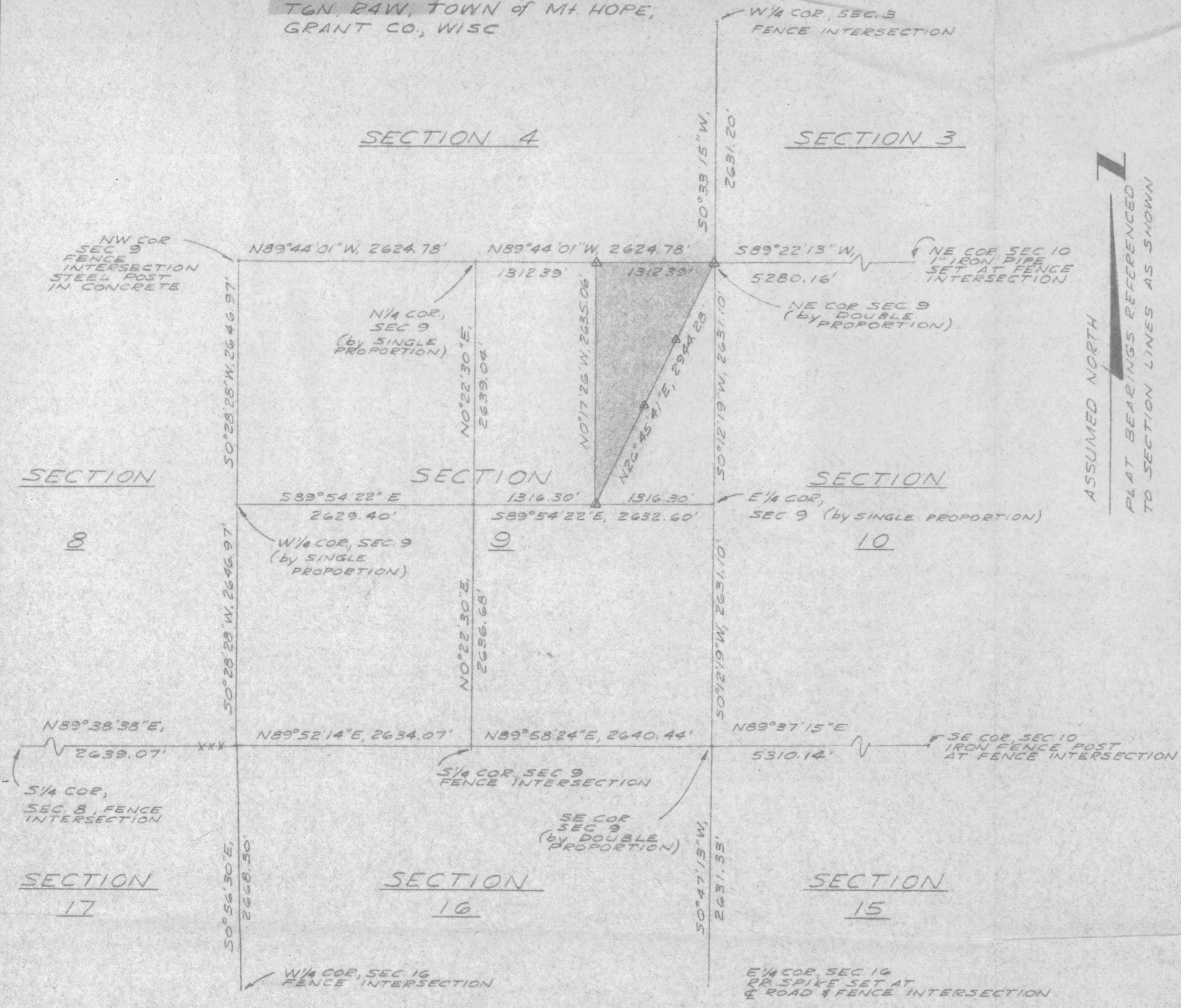

ASSUMED NORTH
PLAT BEARINGS REFERENCED
TO SECTION LINES AS SHOWN

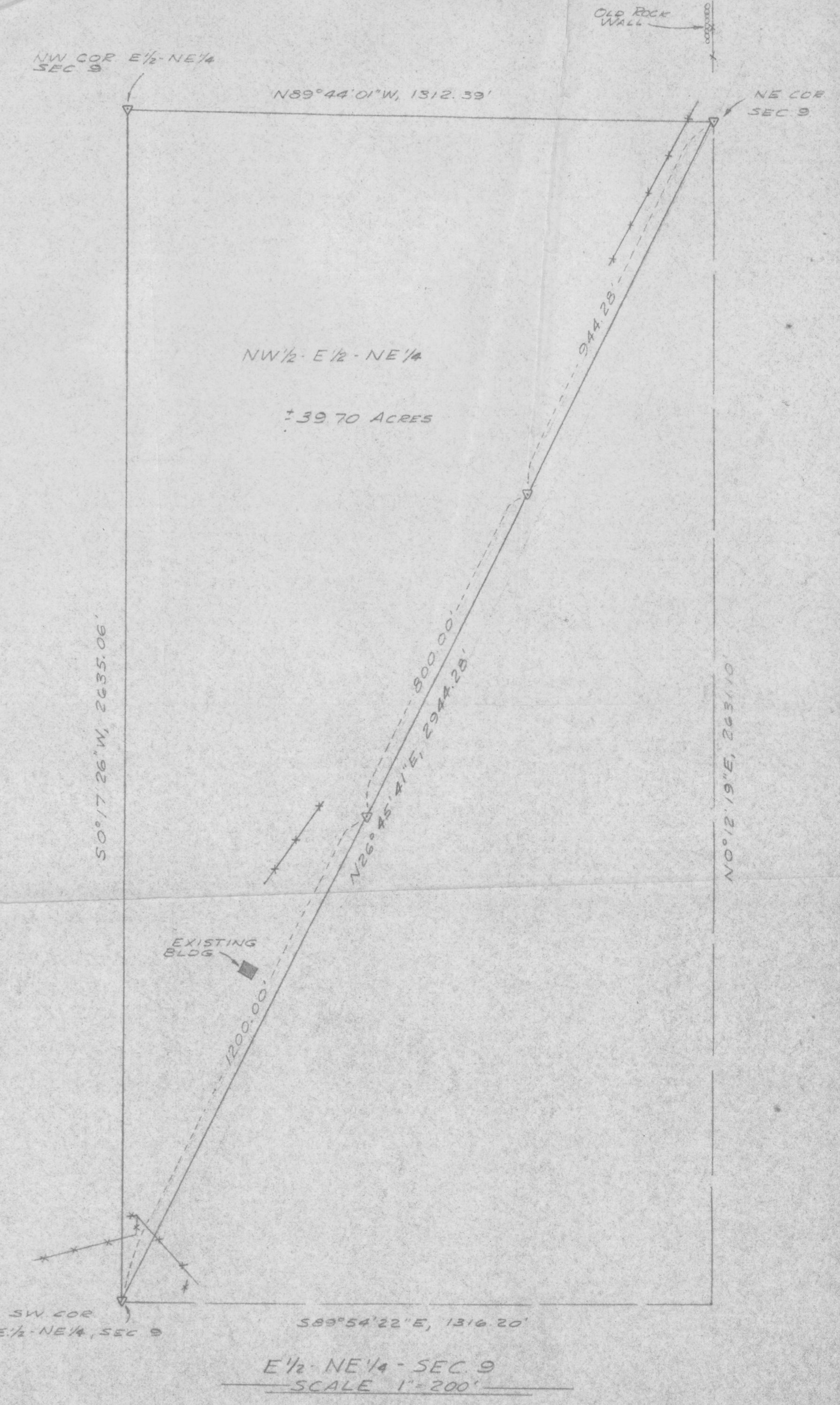

SCALE 1" = 1000'

LEGEND

- *** EXISTING FENCELINE
- △ 24"x1 1/2" IRON PIPE SET

SCALE As Shown
SURVEY GJ 130
DRAWN BY
FIELD BY No 31
OFFICE No 785041

I HEREBY CERTIFY THAT I HAVE MADE A SURVEY
ACCORDING TO THE INSTRUCTIONS FURNISHED TO
ME AND THAT THE PLAT DRAWN HEREON IS A
CORRECT REPRESENTATION OF THAT SURVEY TO
THE BEST OF MY KNOWLEDGE AND BELIEF.

Laurence E Schmit 10-25-18
LAURENCE E SCHMIT, PLS # S-1312
SOUTHWEST ENGINEERING, INC
501 W. NORTH ST.
DODGEVILLE, WIS. 53533
608-935-3828

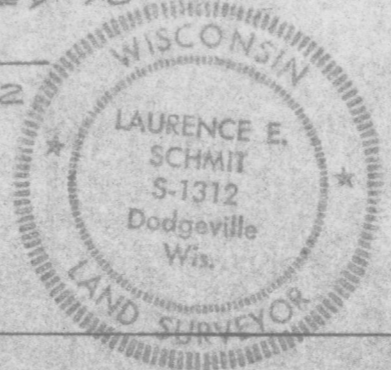

E 1/2-NE 1/4-SEC 9
SCALE 1" = 200'