

# SURVEY PLAT

237

HOVELSRUD CONSULTING ASSOCIATES LTD.

ENGINEERING - LAND SURVEYING - PLANNING  
BUILDINGS - STRUCTURES - SOIL INVESTIGATIONS  
RICHLAND COUNTY BANK BUILDING  
RICHLAND CENTER, WISCONSIN 53581

SURVEY FOR: Arvid Dahlstrom  
(Lloyd Wright)

March 6, 1979

Sheet 1 of 2

A SURVEY OF A PARCEL OF LAND DESCRIBED AS FOLLOWS:

Commencing at a 3/4 inch diameter reinforcing bar at the Southwest Corner of Section 3, T. 6 N., R. 4 W., Grant County, Wisconsin; Thence S 86°-57'-41" E, 2215.99-feet to the point of beginning;

Thence S 86°-57'-41" E, 1768.14 feet;  
Thence N 3°-35'-15" E, 890.48 feet to a point 8 feet Northerly of the centerline of a private drive;  
Thence S 81°-20'-56" W, 481.13 feet;  
Thence S 84°-33'-37" W, 649.55 feet;  
Thence S 88°-36'-49" W, 146.93 feet to a 3/4 inch diameter reinforcing bar;  
Thence N 0°-52'-58" E, 127.38 feet to a 3/4 inch diameter reinforcing bar;  
Thence N 89°-37'-04" W, 451.56 feet to a 3/4 inch diameter reinforcing bar;  
Thence S 27°-55'-06" W, 107.60 feet to a 3/4 inch diameter reinforcing bar;  
Thence S 20°-26'-04" E, 89.75 feet to a 3/4 inch diameter reinforcing bar;  
Thence S 7°-49'-01" W, 614.42 feet to the point of beginning;

The above described parcel of land being located partly in the Southeast Quarter (SE $\frac{1}{4}$ ) of the Southwest Quarter (SW $\frac{1}{4}$ ) and partly in the Southwest Quarter (SW $\frac{1}{4}$ ) of the Southeast Quarter (SE $\frac{1}{4}$ ), all in Section 3, T. 6 N., R. 4 W., Grant County, Wisconsin and containing 31.32 acres and being subject to all conveyances of record.

I certify that I have surveyed the above described parcel of land and that the following Plat is an accurate survey and a true representation thereof and correctly shows the exterior boundary lines of said parcel and the correct measurements thereof to the best of my knowledge and belief.

Dated this 9th day  
of March, 1979  
Richland Center, Wisconsin

*Kenneth A. Kerst, Jr.*  
Kenneth A. Kerst, Jr.  
Registered Land Surveyor S-1385



5056.001

MAR 26 1979

HOVELSRUD CONSULTING ASSOCIATES LTD.

ENGINEERING - LAND SURVEYING - PLANNING  
 BUILDINGS - STRUCTURES - SOIL INVESTIGATIONS  
 RICHLAND COUNTY BANK BUILDING  
 RICHLAND CENTER, WISCONSIN 53581

Survey For: Arvid Dahlstrom (L. Wright) Sheet 2 of 2

March 6, 1979

Located partly in the Southeast Quarter (SE 1/4) of the Southwest Quarter (SW 1/4) and partly in the Southwest Quarter (SW 1/4) of the Southeast Quarter (SE 1/4), all in Section 3, T. 6 N., R. 4 W., Grant County, Wisconsin.

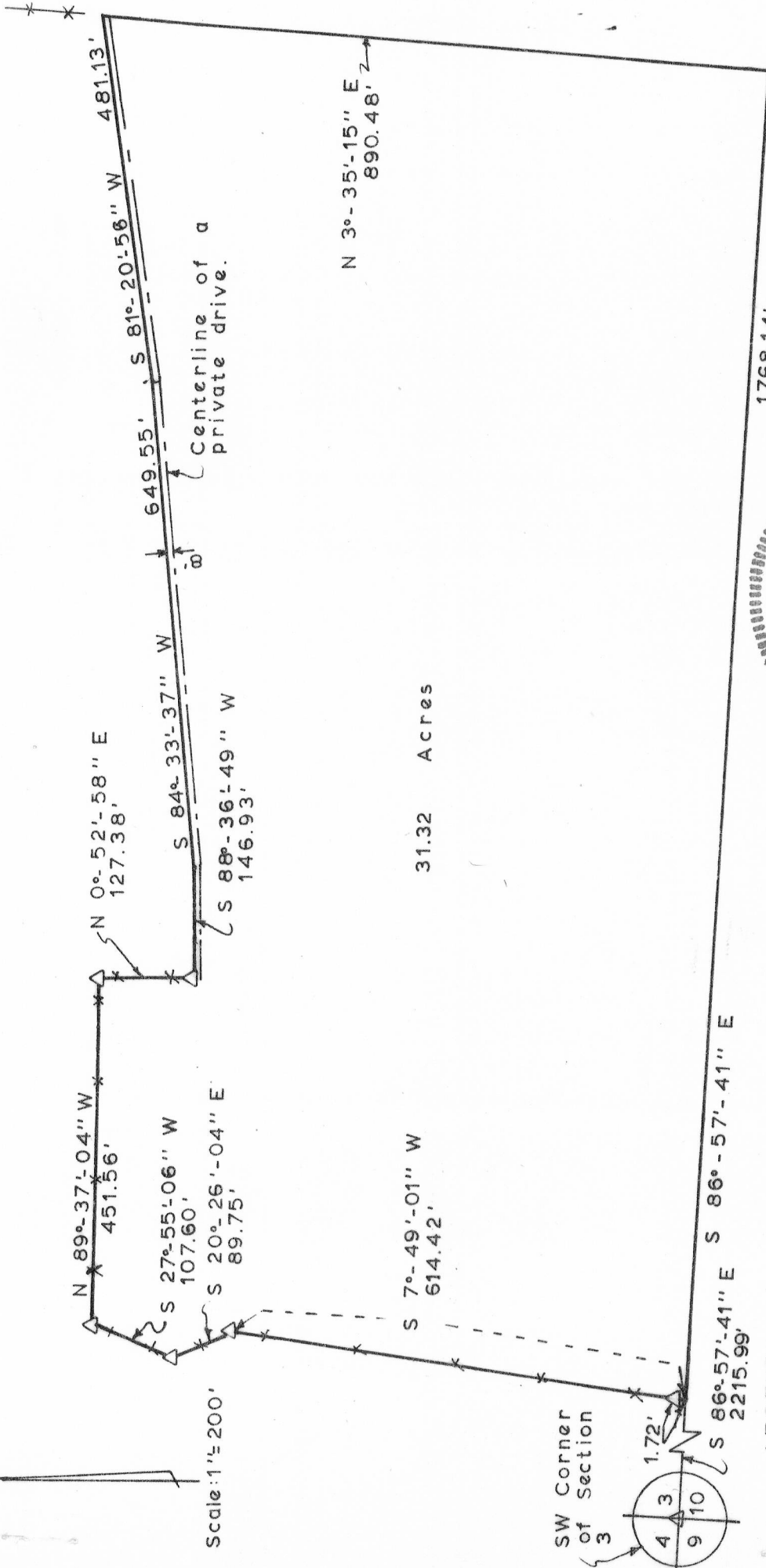

31.32 Acres



LEGEND:  
 Δ 3/4" Diameter x 24" reinforcing bar placed,  
 min. wt. 1.50' lbs./lin. ft.  
 \* Existing fence line.

*Kenneth A. Kerst, Jr.*  
 Kenneth A. Kerst, Jr.  
 Registered Land Surveyor S-1385