

MARC TERONDE SURVEY

SCALE: 1" = 200'

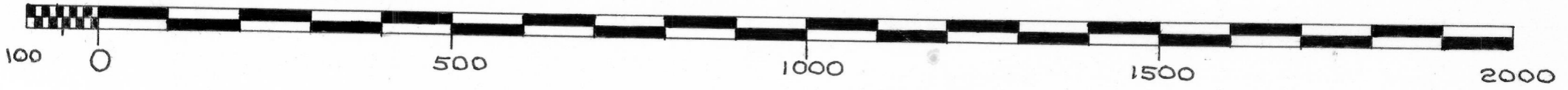

WEST QUARTER CORNER OF SEC. 34, T 5 N, R 4 W, OF THE 4TH P.M., GRANT COUNTY, WISCONSIN.

ALL BEARINGS REFERENCED TO THE WEST LINE OF THE S.W. 1/4 OF SECTION 34, T 5 N, R 4 W, OF THE 4TH P.M., GRANT COUNTY, WISCONSIN. ASSUMED BEARING OF SAID LINE IS NORTH.

N

WEST LINE OF SEC. 34, T 5 N, R 4 W.

SOUTH 2214.00'
SOUTH 2325.99'

NORTH LINE OF THE S.W. 1/4 OF SEC. 34, T 5 N, R 4 W.

S 89° 58' W
1888.22'

50.11 ACRES
MORE OR LESS

N 47° 51' E
147.18'

N 35° 21' E
579.84'

N 57° 17' E
159.69'

N 89° 33' E
76.34'

N 43° 47' E
262.16'

N 35° 09' E
376.74'

N 03° 34' E
94.53'

N 43° 57' E
743.57'

LEGEND:

- 2" X 30 IRON PIPE PLACED BY THIS SURVEY
- 1" X 24" IRON PIPE PLACED BY THIS SURVEY
- NAIL IN CENTERLINE PLACED BY THIS SURVEY
- EXISTING CORNER POST
- XXXXX FENCE

DETAIL OF EASEMENT

SCALE: 1" = 400'

2214.00 FEET SOUTH OF THE WEST QUARTER CORNER OF SEC. 34, T 5 N, R 3 W.

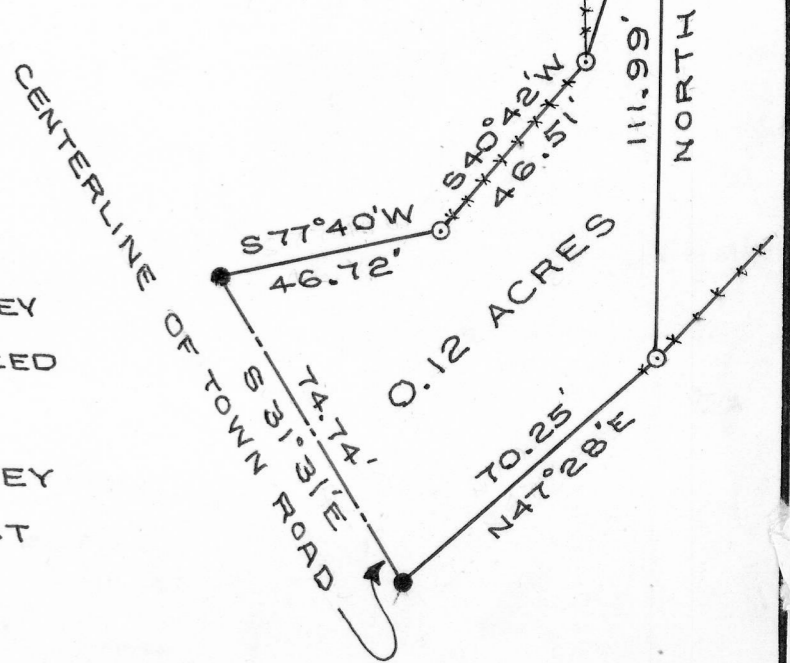

SOUTH QUARTER CORNER, SEC. 33, T 5 N, R 4 W.

SOUTHWEST CORNER OF SECTION 34, T 5 N, R 4 W.

SOUTH QUARTER CORNER OF SEC. 34, T 5 N, R 4 W.

N 89° 44' W
2629.73'

N 89° 56' E
2671.47'

David K. Krohn

DAVID K. KROHN
REG. NO. 1309
4/8/77 - 4/14/77



MARC TERONDE SURVEY

DESCRIPTION:

Part of the S.W.1/4 of Section 34, T 5 N, R 4 W, of the 4th P.M., Grant County, Wisconsin, described as follows to-wit:

Begin at a 2 inch diameter iron pipe at the West Quarter Corner of said Section 34;
thence South 2325.99 feet to a 1 inch diameter iron pipe;
thence North 42° 46' East 926.99 feet to a 1 inch diameter iron pipe;
thence North 26° 42' East 443.57 feet to a 1 inch diameter iron pipe;
thence North 03° 34' East 94.53 feet to a 1 inch diameter iron pipe;
thence North 35° 09' East 376.74 feet to a 1 inch diameter iron pipe;
thence North 89° 33' East 76.34 feet to a 1 inch diameter iron pipe;
thence North 43° 47' East 262.16 feet to a 1 inch diameter iron pipe;
thence North 57° 17' East 159.69 feet to a 1 inch diameter iron pipe;
thence North 47° 51' East 147.18 feet to a 1 inch diameter iron pipe;
thence North 35° 21' East 579.84 feet to a 1 inch diameter iron pipe on the North Line of the S.W.1/4 of said Section 34;
thence South 89° 58' West 1888.22 feet along said North Line to the West Quarter Corner of said Section 34 and the point of beginning.
Containing 50.11 acres more or less.

I certify that I have surveyed the above described parcel of land and that the attached or accompanying plat is an accurate survey and true representation thereof and correctly shows the exterior boundary lines of said parcel and the correct measurements thereof.

Dated this 14th day of April, 1977.

David K. Krohn

David K. Krohn

Reg. No. 1309



MARC TERONDE SURVEY

DESCRIPTION: EASEMENT (Michael Seiler)

Part of the S.E.1/4 of the S.E.1/4 of Section 33, T 5 N, R 4 W, of the 4th P.M., Grant County, Wisconsin, described as follows to-wit: Commence at the East Quarter Corner of said Section 33; thence South 2214.00 feet to a 1 inch diameter iron pipe and the point of beginning;

thence South 16° 24' West 52.66 feet to a 1 inch diameter iron pipe; thence South 40° 42' West 46.51 feet to a 1 inch diameter iron pipe; thence South 77° 40' West 46.72 feet to a point on the centerline of town road; thence South 31° 31' East 74.74 feet along said centerline; thence North 47° 28' East 70.25 feet to a 1 inch diameter iron pipe; thence North 111.99 feet to the point of beginning.

Containing 0.12 acres more or less inclusive of town road right-of-way.

I certify that I have surveyed the above described parcel of land and that the attached or accompanying plat is an accurate survey and true representation thereof and correctly shows the exterior boundary lines of said parcel and the correct measurements thereof.

Dated this 14th day of April, 1977.

David K. Krohn

David K. Krohn

Reg. No. 1309

