

WILLIAM MACKE SURVEY

DESCRIPTION:

Part of the N.E.1/4 of the S.E.1/4 of Section 31, T 5 N, R 4 W, of the 4th P.M., Grant County, Wisconsin, described as follows to-wit:

Begin at the Southwest corner of the E.1/2 of the E.1/2 of the N.E.1/4 of said Section 31;

thence North 89° 41' West 660.46 feet along the North line of the N.E.1/4 of the S.E.1/4 of said Section 31;

thence South 00° 11' East 934.50 feet along the West line of the N.E.1/4 of the S.E.1/4 of said Section 31 to a point on the centerline of town road;

thence North 72° 31' East 337.90 feet along said centerline;

thence North 65° 52' East 384.30 feet along said centerline;

thence North 01° 18' West 672.60 feet to the Southwest corner of the E.1/2 of the E.1/2 of the N.E.1/4 of said Section 31 and the point of beginning.

Containing 12.50 acres more or less inclusive of right-of-way.

SCALE: 1" = 200'



LEGEND:

- ⊙ 1" X 24" IRON PIPE PLACED BY THIS SURVEY
- P.K. NAIL PLACED BY THIS SURVEY
- FENCE
- CENTERLINE
- RIGHT-OF-WAY LINE

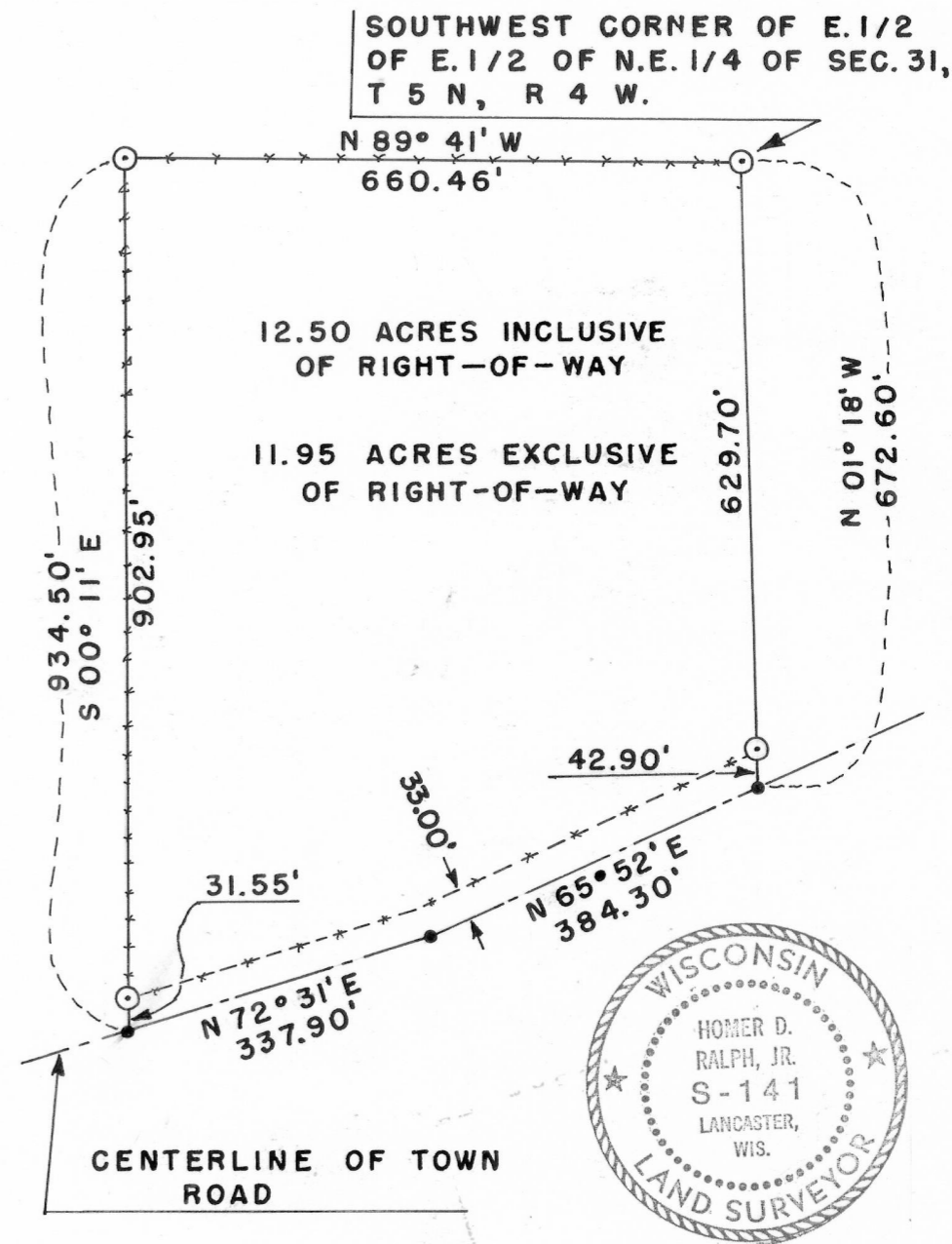

David K. Krohn
 DAVID K. KROHN
 3/31/75 - 4/23/75

Homer D. Ralph, Jr.
 HOMER D. RALPH, JR.
 SURVEYOR FOR GRANT COUNTY, WISCONSIN.