

MILTON KEENEY — CARL WATERMAN SURVEY

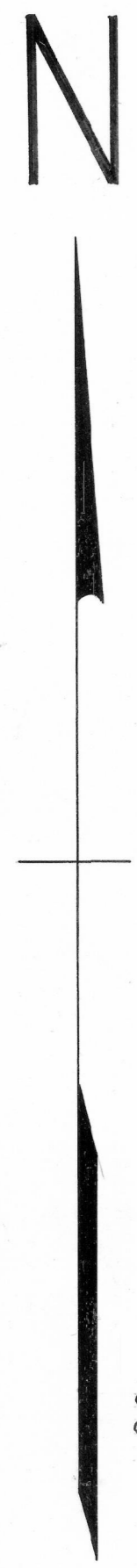

LEGEND:

- 1" X 24" IRON PIPE PLACED BY THIS SURVEY
- P.K. NAIL PLACED BY THIS SURVEY
- FENCE
- CENTERLINE

CURVE DATA

R = 1909.86  
 D = 3° 00'  
 INTERIOR ANGLE = 16° 12' 30"  
 ARC LENGTH = 540.28'  
 CHORD BEARING = N 27° 51' W  
 CHORD DISTANCE = 538.48'

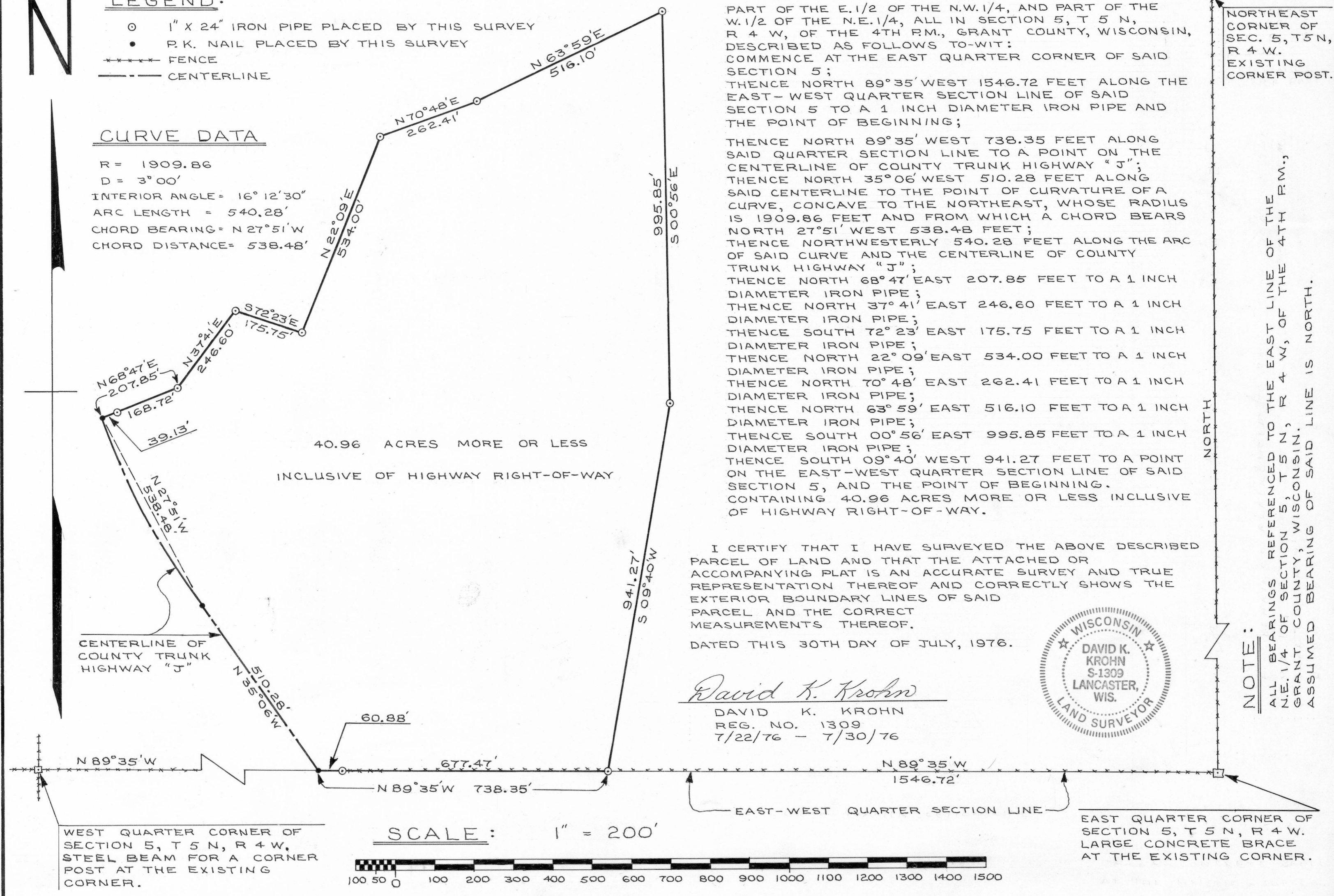

DESCRIPTION:

PART OF THE E. 1/2 OF THE N.W. 1/4, AND PART OF THE W. 1/2 OF THE N.E. 1/4, ALL IN SECTION 5, T 5 N, R 4 W, OF THE 4TH R.M., GRANT COUNTY, WISCONSIN, DESCRIBED AS FOLLOWS TO-WIT:  
 COMMENCE AT THE EAST QUARTER CORNER OF SAID SECTION 5;  
 THENCE NORTH 89° 35' WEST 1546.72 FEET ALONG THE EAST-WEST QUARTER SECTION LINE OF SAID SECTION 5 TO A 1 INCH DIAMETER IRON PIPE AND THE POINT OF BEGINNING;  
 THENCE NORTH 89° 35' WEST 738.35 FEET ALONG SAID QUARTER SECTION LINE TO A POINT ON THE CENTERLINE OF COUNTY TRUNK HIGHWAY "J";  
 THENCE NORTH 35° 06' WEST 510.28 FEET ALONG SAID CENTERLINE TO THE POINT OF CURVATURE OF A CURVE, CONCAVE TO THE NORTHEAST, WHOSE RADIUS IS 1909.86 FEET AND FROM WHICH A CHORD BEARS NORTH 27° 51' WEST 538.48 FEET;  
 THENCE NORTHWESTERLY 540.28 FEET ALONG THE ARC OF SAID CURVE AND THE CENTERLINE OF COUNTY TRUNK HIGHWAY "J";  
 THENCE NORTH 68° 47' EAST 207.85 FEET TO A 1 INCH DIAMETER IRON PIPE;  
 THENCE NORTH 37° 41' EAST 246.60 FEET TO A 1 INCH DIAMETER IRON PIPE;  
 THENCE SOUTH 72° 23' EAST 175.75 FEET TO A 1 INCH DIAMETER IRON PIPE;  
 THENCE NORTH 22° 09' EAST 534.00 FEET TO A 1 INCH DIAMETER IRON PIPE;  
 THENCE NORTH 70° 48' EAST 262.41 FEET TO A 1 INCH DIAMETER IRON PIPE;  
 THENCE NORTH 63° 59' EAST 516.10 FEET TO A 1 INCH DIAMETER IRON PIPE;  
 THENCE SOUTH 00° 56' EAST 995.85 FEET TO A 1 INCH DIAMETER IRON PIPE;  
 THENCE SOUTH 09° 40' WEST 941.27 FEET TO A POINT ON THE EAST-WEST QUARTER SECTION LINE OF SAID SECTION 5, AND THE POINT OF BEGINNING.  
 CONTAINING 40.96 ACRES MORE OR LESS INCLUSIVE OF HIGHWAY RIGHT-OF-WAY.

I CERTIFY THAT I HAVE SURVEYED THE ABOVE DESCRIBED PARCEL OF LAND AND THAT THE ATTACHED OR ACCOMPANYING PLAT IS AN ACCURATE SURVEY AND TRUE REPRESENTATION THEREOF AND CORRECTLY SHOWS THE EXTERIOR BOUNDARY LINES OF SAID PARCEL AND THE CORRECT MEASUREMENTS THEREOF.  
 DATED THIS 30TH DAY OF JULY, 1976.

*David K. Krohn*  
 DAVID K. KROHN  
 REG. NO. 1309  
 7/22/76 - 7/30/76



NORTHEAST CORNER OF SEC. 5, T5N, R4W. EXISTING CORNER POST.

NOTE:  
 ALL BEARINGS REFERENCED TO THE EAST LINE OF THE N.E. 1/4 OF SECTION 5, T 5 N, R 4 W, OF THE 4TH R.M., GRANT COUNTY, WISCONSIN. ASSUMED BEARING OF SAID LINE IS NORTH.

WEST QUARTER CORNER OF SECTION 5, T 5 N, R 4 W, STEEL BEAM FOR A CORNER POST AT THE EXISTING CORNER.

SCALE: 1" = 200'

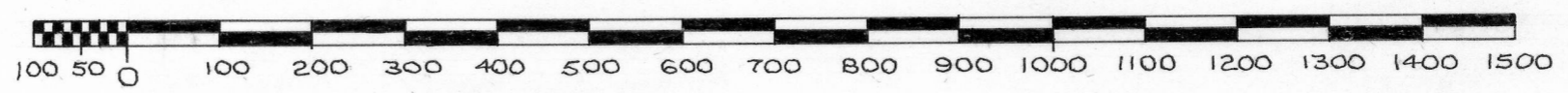

EAST QUARTER CORNER OF SECTION 5, T 5 N, R 4 W. LARGE CONCRETE BRACE AT THE EXISTING CORNER.