

KEN CARLSON SURVEY

N

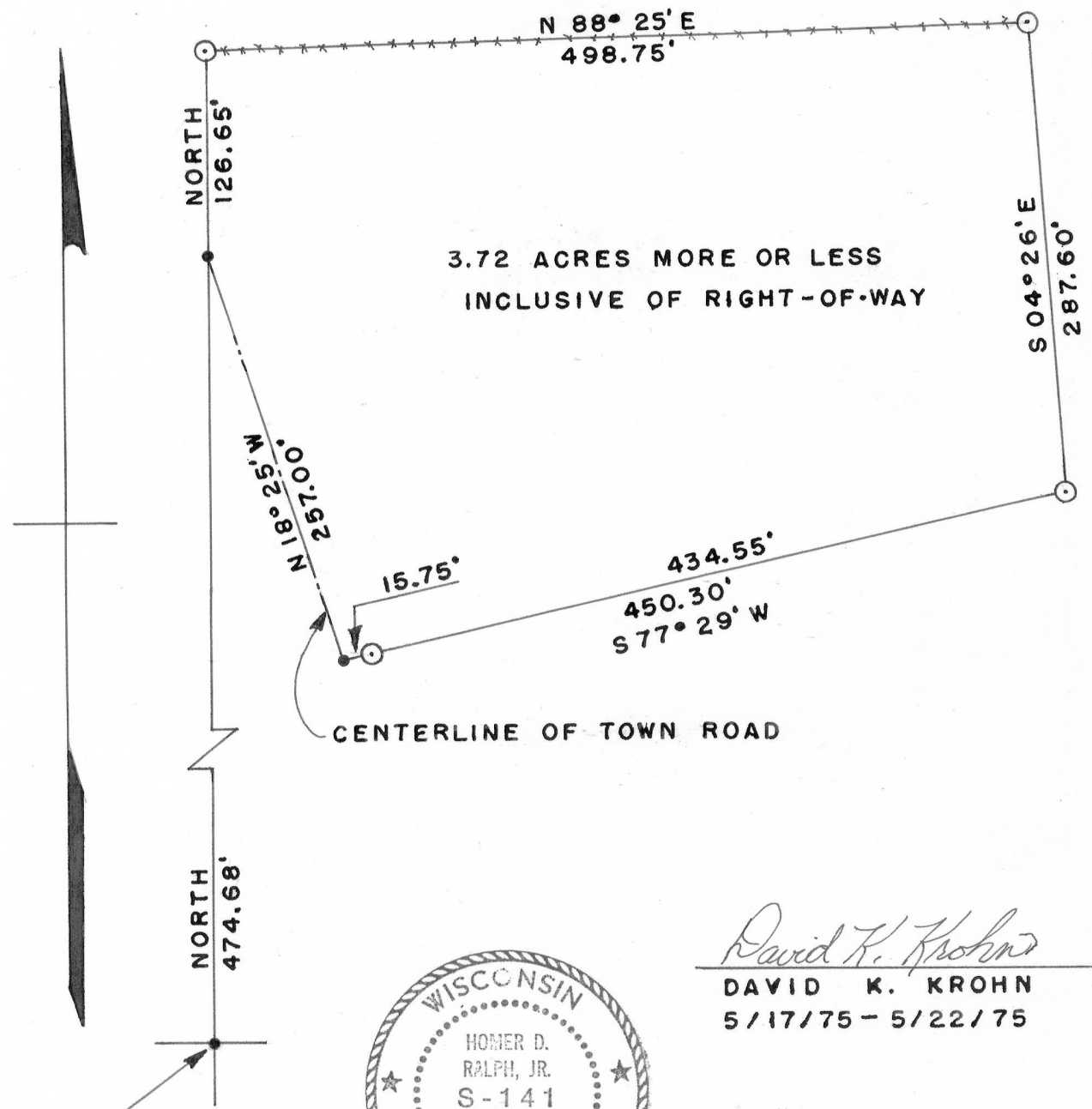

3.72 ACRES MORE OR LESS
INCLUSIVE OF RIGHT-OF-WAY

CENTERLINE OF TOWN ROAD

SOUTHWEST CORNER
OF S.1/2 OF N.W.1/4 OF
S.W.1/4 OF SECTION 33,
T 4 N, R 4 W, OF THE
4TH P.M., GRANT
COUNTY, WISCONSIN.

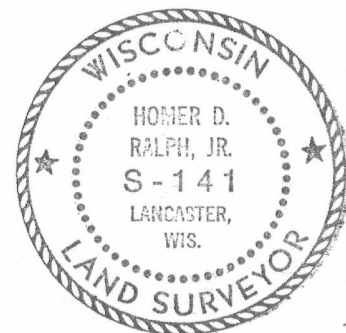

David K. Krohn
 DAVID K. KROHN
 5/17/75 - 5/22/75

Homer D. Ralph, Jr.
 HOMER D. RALPH, JR.
 SURVEYOR FOR GRANT
 COUNTY, WISCONSIN.

SCALE: 1" = 100'

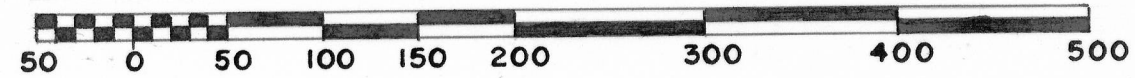

LEGEND:

- ⊙ 1" X 24" IRON PIPE PLACED BY THIS SURVEY
- NAIL PLACED BY THIS SURVEY
- FENCE

DESCRIPTION:

Part of the S.1/2 of the N.W.1/4 of the S.W.1/4 of Section 33, T 4 N, R 4 W,
 of the 4th P.M., Grant County, Wisconsin, described as follows to-wit:

Commence at the Southwest corner of the S.1/2 of the N.W.1/4 of the S.W.1/4
 of said Section 33;
 thence North 474.68 feet along the West line of said Section 33 to a point
 on the centerline of town road and the point of beginning;
 thence North 126.65 feet along said Section line to the Northwest corner
 of the S.1/2 of the N.W.1/4 of the S.W.1/4 of said Section 33;
 thence North 88° 25' East 498.75 feet along the North line of said
 20 acre tract;
 thence South 04° 26' East 287.60 feet;
 thence South 77° 29' West 450.30 feet to a point on the centerline of
 town road;
 thence North 18° 25' West 257.00 feet along said centerline to the West
 line of said Section 33 and the point of beginning.

Containing 3.72 acres more or less inclusive of right-of-way.