

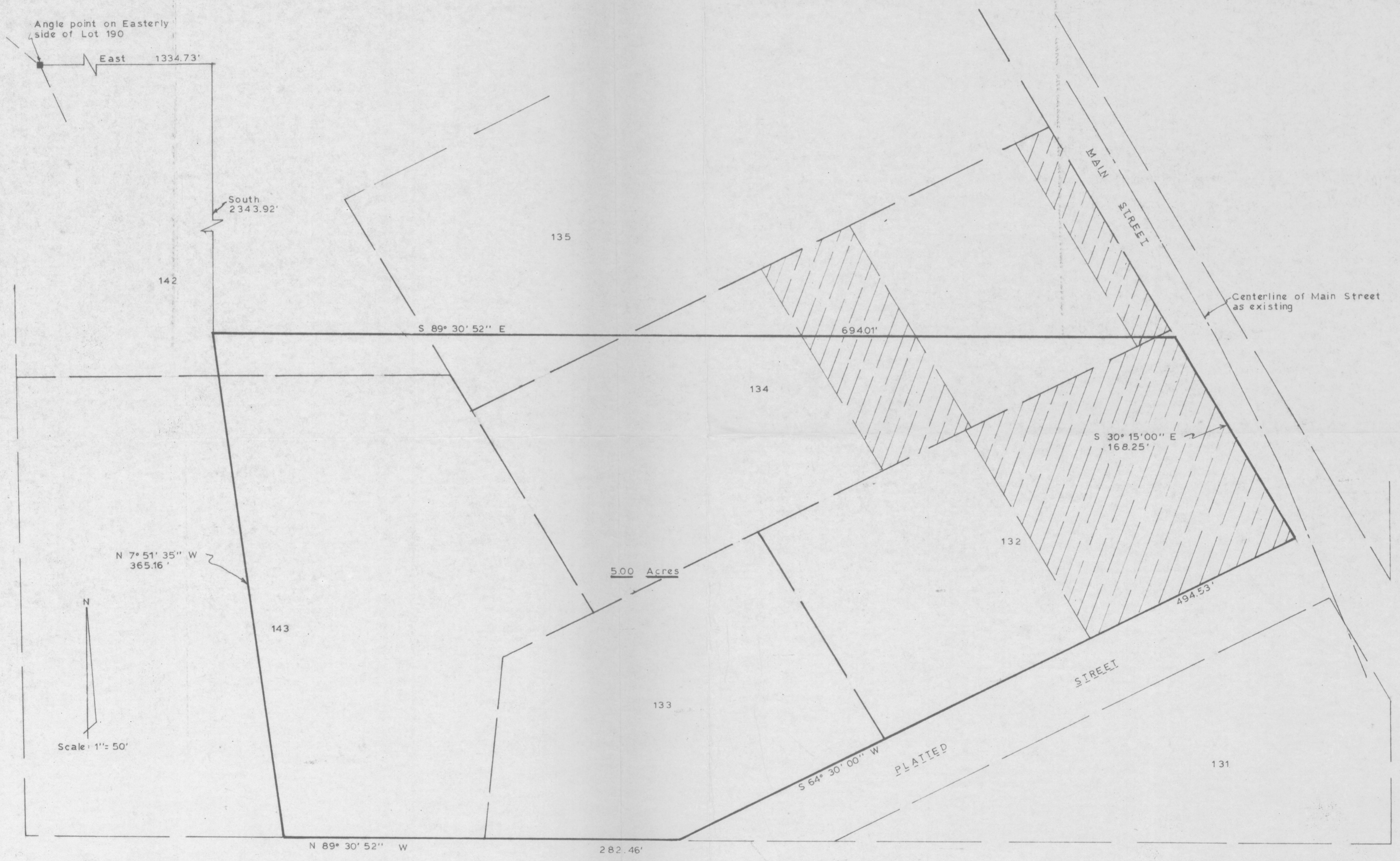

SURVEY PLAT
HOVELSRUD CONSULTING ASSOCIATES LTD.
 ENGINEERING - LAND SURVEYING - PLANNING
 BUILDINGS - STRUCTURES - SOIL INVESTIGATIONS
 RICHLAND COUNTY BANK BUILDING
 RICHLAND CENTER, WISCONSIN 53581

Survey for: Robert Moore September 14, 1979
 Sheet 2 of 2
 Located in Lots 132, 133, 134, 142 and 143, all of the Original Plat of
 the Village of Beetown, Grant County, Wisconsin.

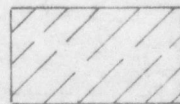

LEGEND:
 ■ Stone monument found.
 Area not included in deed from Jacobs to Moore, Document No. 456808. (V522 P449)

Kenneth A. Kerst, Jr.
 Kenneth A. Kerst, Jr.
 Registered Land Surveyor S-1385

SURVEY PLAT

HOVELSRUD CONSULTING ASSOCIATES LTD.

ENGINEERING - LAND SURVEYING - PLANNING
BUILDINGS - STRUCTURES - SOIL INVESTIGATIONS
RICHLAND COUNTY BANK BUILDING
RICHLAND CENTER, WISCONSIN 53581

SURVEY FOR: Robert Moore

September 14, 1979

Sheet 1 of 2

A SURVEY OF A PARCEL OF LAND DESCRIBED AS FOLLOWS:

Commencing at an existing stone monument at the angle point on the Easterly side of Lot 190, Original Plat of the Village of Beetown, Grant County, Wisconsin; Thence East, 1,334.92 feet; Thence South, 2,343.92 feet to the point of beginning;

Thence S 89°-30'-52" E, 694.01 feet to a point on the Easterly right-of-way limit of Main Street as platted.

Thence S 30°-15'-00" E, 168.25 feet along said right-of-way limit to the Southeast Corner of Lot 132 of said Original Plat of Beetown;

Thence S 64°-30'-00" W, 494.53 feet along the North line of a platted street;

Thence N 89°-30'-52" W, 282.46 feet;

Thence N 7°-51'-35" W, 365.16 feet to the point of beginning;

The above described parcel of land being located partly in Lot 132, partly in Lot 133, partly in Lot 134, partly in Lot 135, partly in Lot 142, and partly in Lot 143, all of the Original Plat of the Village of Beetown, Grant County, Wisconsin and containing 5.00 acres and being subject to all conveyances of record.

I certify that I have surveyed the above described parcel of land and that the following Plat is an accurate survey and a true representation thereof and correctly shows the exterior boundary lines of said parcel and the correct measurements thereof to the best of my knowledge and belief.

Dated this 29th day
of October, 1979
Richland Center, Wisconsin

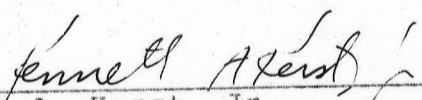
Kenneth A. Kerst, Jr.
Registered Land Surveyor S-1385

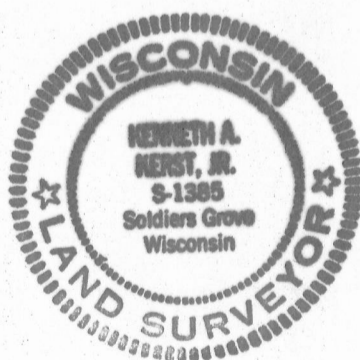

3627.001

NOV 21 1979