

# DONALD BAHL (TOWN ROAD SURVEY)

N

NORTHWEST CORNER OF SECTION 24,  
T 4 N, R 4 W, OF THE 4TH P.M., GRANT  
COUNTY, WISCONSIN. (IRON ANGLE BAR FENCE POST)

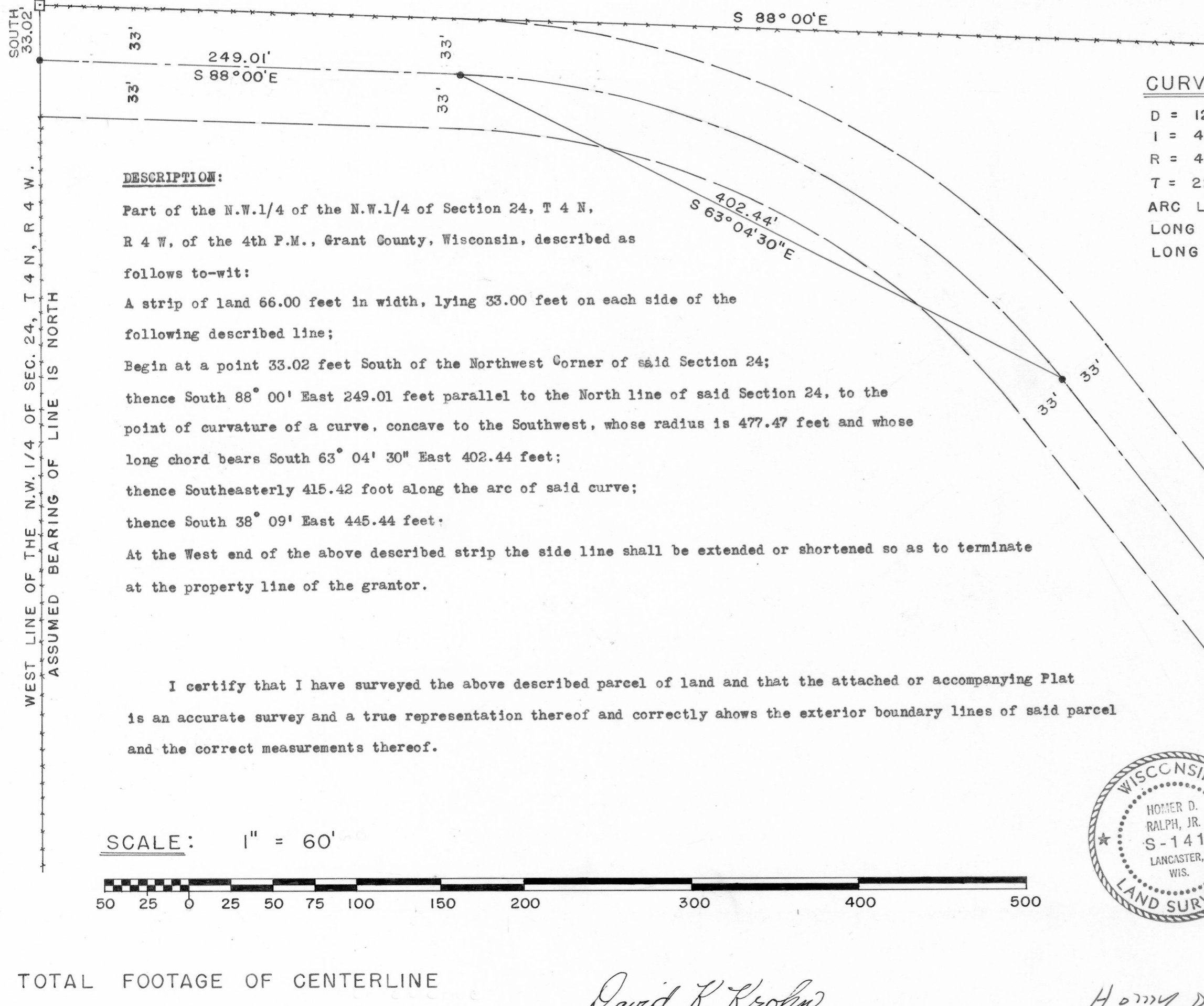

### CURVE DATA

D = 12°  
 I = 49° 51'  
 R = 477.47'  
 T = 221.89'  
 ARC LENGTH = 415.42'  
 LONG CHORD = 402.44'  
 LONG CHORD BEARING = S 63° 04' 30" E

### DESCRIPTION:

Part of the N.W.1/4 of the N.W.1/4 of Section 24, T 4 N,  
 R 4 W, of the 4th P.M., Grant County, Wisconsin, described as  
 follows to-wit:

A strip of land 66.00 feet in width, lying 33.00 feet on each side of the  
 following described line;

Begin at a point 33.02 feet South of the Northwest Corner of said Section 24;  
 thence South 88° 00' East 249.01 feet parallel to the North line of said Section 24, to the  
 point of curvature of a curve, concave to the Southwest, whose radius is 477.47 feet and whose  
 long chord bears South 63° 04' 30" East 402.44 feet;  
 thence Southeasterly 415.42 foot along the arc of said curve;  
 thence South 38° 09' East 445.44 feet;

At the West end of the above described strip the side line shall be extended or shortened so as to terminate  
 at the property line of the grantor.

I certify that I have surveyed the above described parcel of land and that the attached or accompanying Plat  
 is an accurate survey and a true representation thereof and correctly shows the exterior boundary lines of said parcel  
 and the correct measurements thereof.

SCALE: 1" = 60'

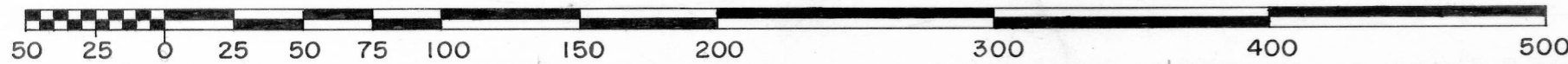

TOTAL FOOTAGE OF CENTERLINE  
 1109.87 FEET

*David K. Krohn*  
 DAVID K. KROHN  
 8/29/75 - 9/10/75

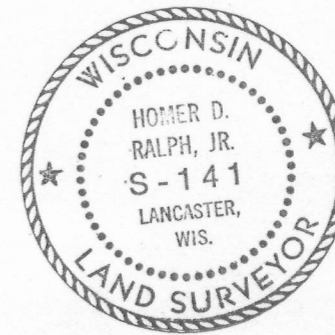

*Homer D. Ralph, Jr.*  
 HOMER D. RALPH, JR.  
 SURVEYOR FOR GRANT  
 COUNTY, WISCONSIN.