

WILLIAM BARR (TOWN ROAD SURVEY)

N

SCALE: 1" = 60'

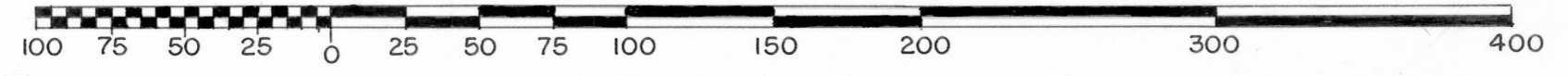

LEGEND:

- RIGHT-OF-WAY LINE
- CENTERLINE
- ***** FENCE

CURVE DATA

TOTAL CURVE	PARTIAL CURVE
D = 12° 30'	INTERIOR ANGLE = 33° 20'
I = 52° 05'	ARC LENGTH = 266.67'
R = 458.37'	CHORD = 262.92'
T = 223.97'	CHORD BEARING =
ARC LENGTH = 416.67'	N 35° 25' E
LONG CHORD = 402.47'	
L.C. BEARING = N 26° 02' 30" E	

CURVE DATA

D = 9° 00'
I = 37° 42'
R = 636.62'
T = 217.34'
ARC LENGTH = 418.89'
LONG CHORD = 411.37'
L.C. BEARING = N 70° 56' E

TOTAL CENTERLINE FOOTAGE = 1077.21 FEET

DESCRIPTION:

Part of the N.W.1/4 of the S.W.1/4 of Section 16, T 4 N, R 4 W, of the 4th P.M., Grant County, Wisconsin described as follows to-wit:

A strip of land 66.00 feet in width lying 33.00 feet on each side of the following described line;
 Commence at the Southwest Corner of the N.W.1/4 of the S.W.1/4 of said Section 16;
 thence East 57.50 feet to a point on the arc of a curve, concave to the Southeast, whose radius is 458.37 feet, and whose central angle is 52° 05'; said point being the point of beginning;
 thence Northeasterly 266.67 feet along the arc of said curve, to the point of tangency of said curve, the chord of which bears North 35° 25' East 262.92 feet;
 thence North 52° 05' East 391.65 feet to the point of curvature of a curve, concave to the Southeast, whose radius is 636.62 feet and whose long chord bears North 70° 56' East 411.37 feet;
 thence Northeasterly 418.89 feet along the arc of said curve.

BEARINGS REFERENCED TO THE EAST LINE OF THE W. 1/2 OF THE S.W. 1/4 OF SECTION 17, T 4 N, R 4 W, OF THE 4TH P.M., GRANT COUNTY, WISCONSIN, ASSUMED BEARING OF LINE IS NORTH.

NORTHWEST CORNER OF THE S.W. 1/4 OF THE S.W. 1/4 OF SECTION 16, T 4 N, R 4 W, OF THE 4TH P.M., GRANT COUNTY, WISCONSIN.

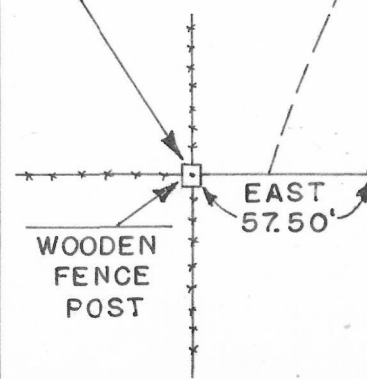

I certify that I have surveyed the above described parcel of land and that the attached or accompanying Plat is an accurate survey and a true representation thereof and correctly shows the exterior boundary lines of said parcel and the correct measurements thereof.

David K. Krohn
 DAVID K. KROHN
 8 / 29 / 75 - 9 / 10 / 75

Homer D. Ralph, Jr.
 HOMER D. RALPH, JR.
 SURVEYOR FOR GRANT COUNTY, WISCONSIN.

