

N

# ORVILLE SCHMITZ SURVEY

SCALE: 1" = 60'

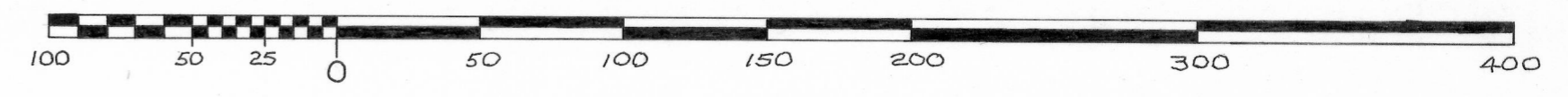

### CURVE DATA:

$D = 11^{\circ}00'$   
 $i = 22^{\circ}40'$   
 $R = 521.67'$   
 SUB ARC LENGTH = 206.38'  
 SUB CHORD LENGTH = 205.04'  
 SUB CHORD BEARING = S 37°54'E

### LEGEND:

- 1" X 24" IRON PIPE PLACED BY THIS SURVEY.
- P.K. NAIL PLACED BY THIS SURVEY
- 1" X 24" IRON PIPE PLACED BY A PREVIOUS SURVEY
- CENTERLINE
- RIGHT-OF-WAY LINE

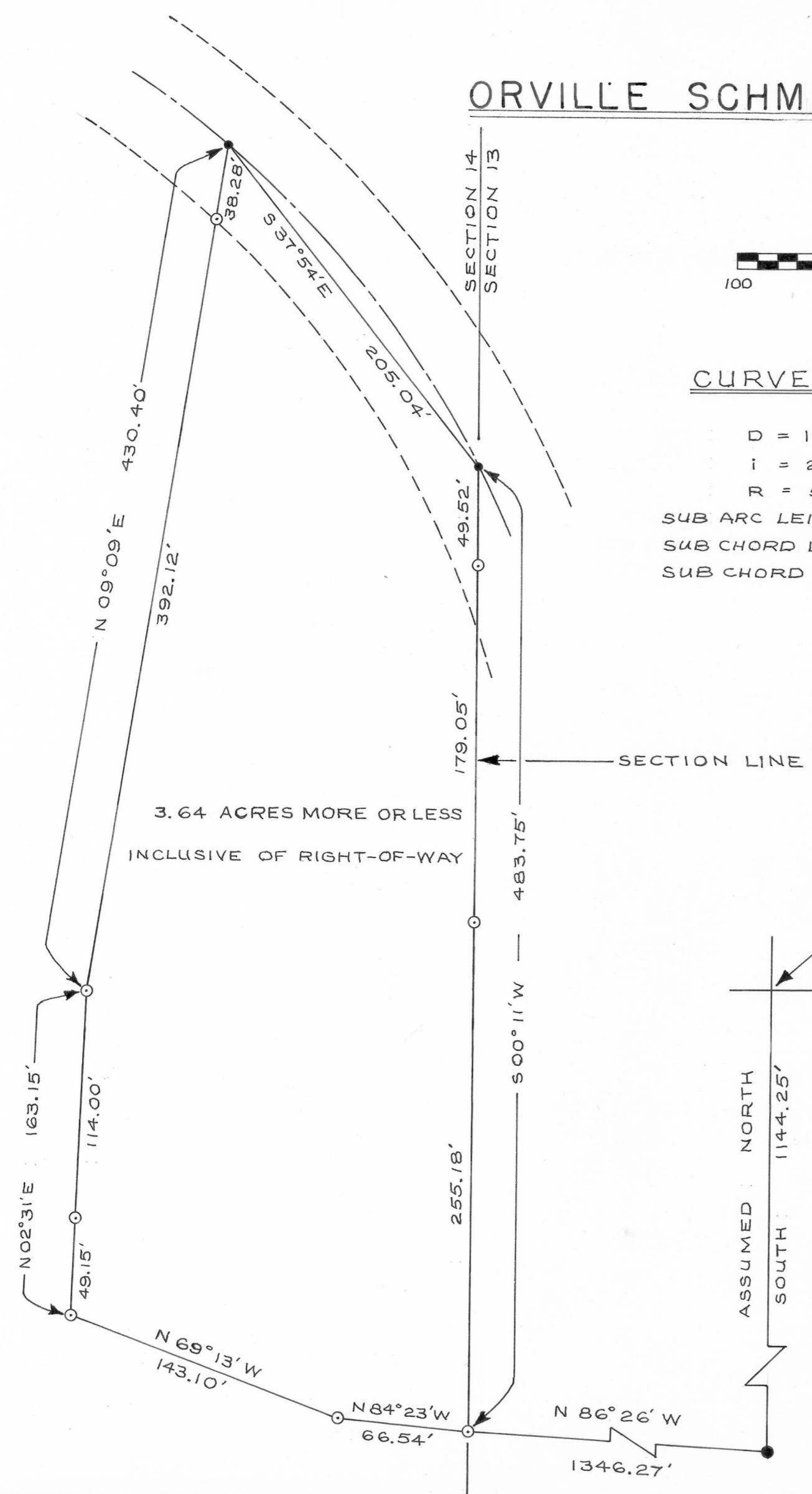

NORTHWEST CORNER OF THE N.E. 1/4 OF THE N.W. 1/4 OF SECTION 13, T 4 N, R 4 W, OF THE 4TH RM., GRANT COUNTY, WISCONSIN.

ASSUMED NORTH  
 1144.25'  
 SOUTH



*David K. Krohn*  
 DAVID K. KROHN  
 2125176 - 2126176

*Homer D. Ralph, Jr.*  
 HOMER D. RALPH, JR.  
 SURVEYOR FOR GRANT  
 COUNTY, WISCONSIN

ORVILLE SCHMITZ SURVEY

DESCRIPTION:

Part of the N.E.1/4 of the N.E.1/4 of Section 14, T 4 N, R 4 W. of the 4th P.M., Grant County, Wisconsin, described as follows to-wit:

Commence at the Northwest Corner of the N.E.1/4 of the N.W.1/4 of Section 13, T 4 N, R 4 W. of the 4th P.M., Grant County, Wisconsin; thence South 1144.25 feet; thence North 86° 26' West 1346.27 feet to a point on the East line of said Section 14 and the point of beginning; thence North 84° 23' West 66.54 feet; thence North 69° 13' West 143.10 feet; thence North 02° 31' East 163.15 feet; thence North 09° 09' East 430.40 feet to a point on the centerline of a town road; thence Southeasterly 206.38 feet along the arc of a curve of said centerline the chord of which bears South 37° 54' East 205.04 feet to a point on the East line of said Section 14; thence South 00° 11' West 483.75 feet along the East line of said Section 14 to the point of beginning.

Containing 3.64 acres more or less inclusive of right-of-way.

I certify that I have surveyed the above described parcel of land and the attached or accompanying Plat is an accurate survey and true representation thereof and correctly shows the exterior boundary lines of said parcel and the correct measurements thereof.

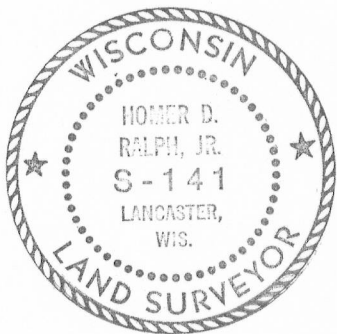

*Homer D. Ralph, Jr.*  
HOMER D. RALPH, JR.  
Surveyor for Grant  
County, Wisconsin

Dated this 26th day of February, 1976