

LAUFENBERG SURVEY

N.W. CORNER OF THE
N.E. 1/4 OF N.W. 1/4
OF SEC. 13, T4N, R4W,
OF THE 4th P.M., GRANT
COUNTY, WISCONSIN.

ASSUMED NORTH
976.25'



Homer D. Ralph, Jr.
HOMER D. RALPH, JR.
SURVEYOR FOR GRANT
COUNTY, WISCONSIN

David K. Krohn
DAVID K. KROHN
8/11/75 - 8/13/75

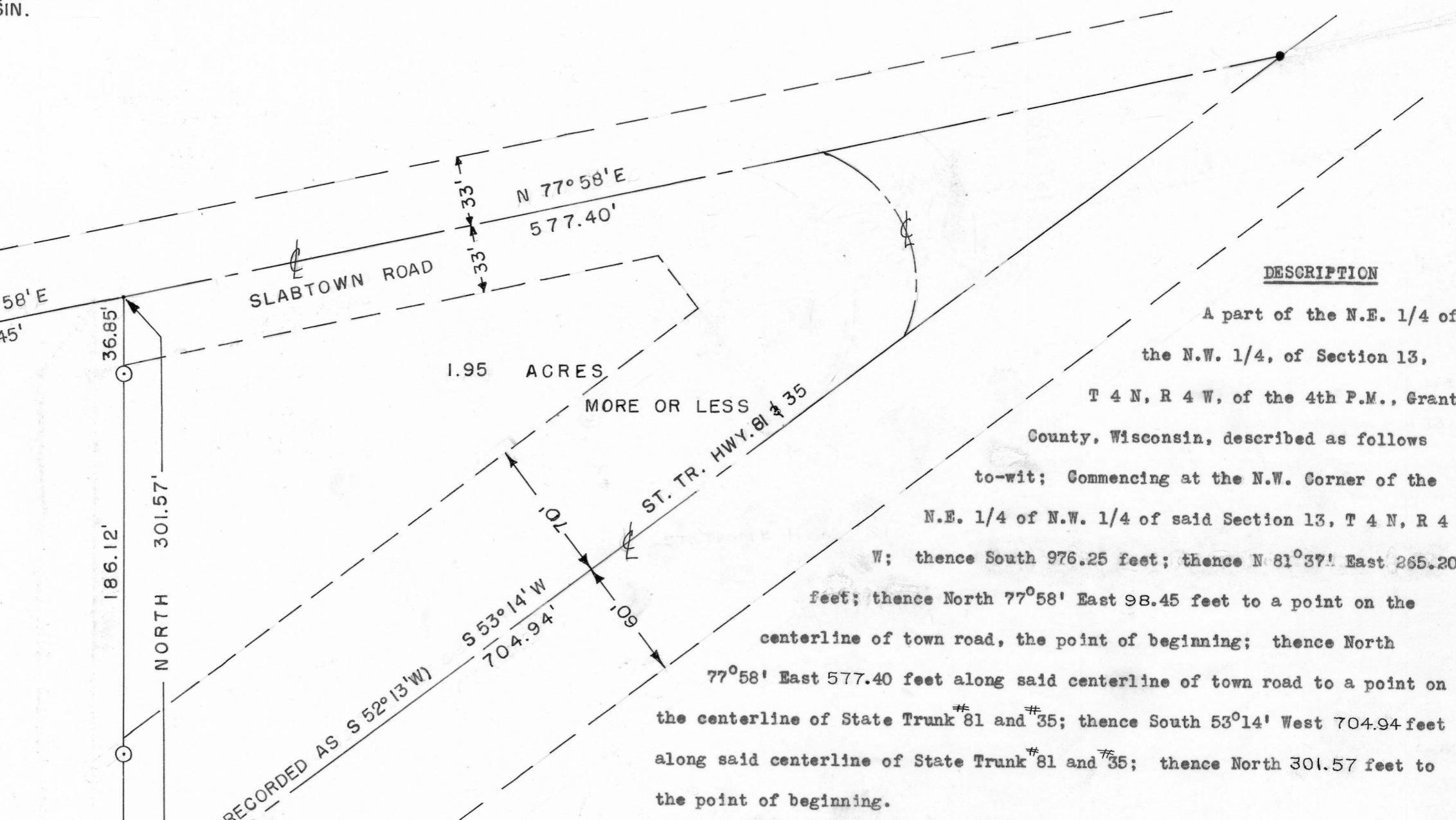

DESCRIPTION

A part of the N.E. 1/4 of the N.W. 1/4, of Section 13, T 4 N, R 4 W, of the 4th P.M., Grant County, Wisconsin, described as follows to-wit; Commencing at the N.W. Corner of the N.E. 1/4 of N.W. 1/4 of said Section 13, T 4 N, R 4 W; thence South 976.25 feet; thence N 81° 37' East 265.20 feet; thence North 77° 58' East 98.45 feet to a point on the centerline of town road, the point of beginning; thence North 77° 58' East 577.40 feet along said centerline of town road to a point on the centerline of State Trunk 81 and 35; thence South 53° 14' West 704.94 feet along said centerline of State Trunk 81 and 35; thence North 301.57 feet to the point of beginning.
Containing 1.95 acres more or less, inclusive of right-of-way.

LEGEND:

- 1"X24" IRON PIPE PLACED BY THIS SURVEY
- 1"X24" IRON PIPE PLACED BY PREVIOUS SURVEY
- NAIL
- +— CENTERLINE OF ROAD
- — — RIGHT-OF-WAY OF ROAD
- *** FENCE

SCALE: 1" = 60'

