

HARASHA — OYEN (TOWN ROAD SURVEY)

N.W. CORNER OF THE N.E. 1/4
OF THE N.W. 1/4 OF SEC. 13,
T 4 N, R 4 W, OF THE 4TH
P.M., GRANT COUNTY, WISCONSIN.

N

LEGEND:

- 1" X 24" IRON PIPE
PLACED BY A PREVIOUS
SURVEY.
- NAIL PLACED BY THIS
SURVEY

++++ FENCE

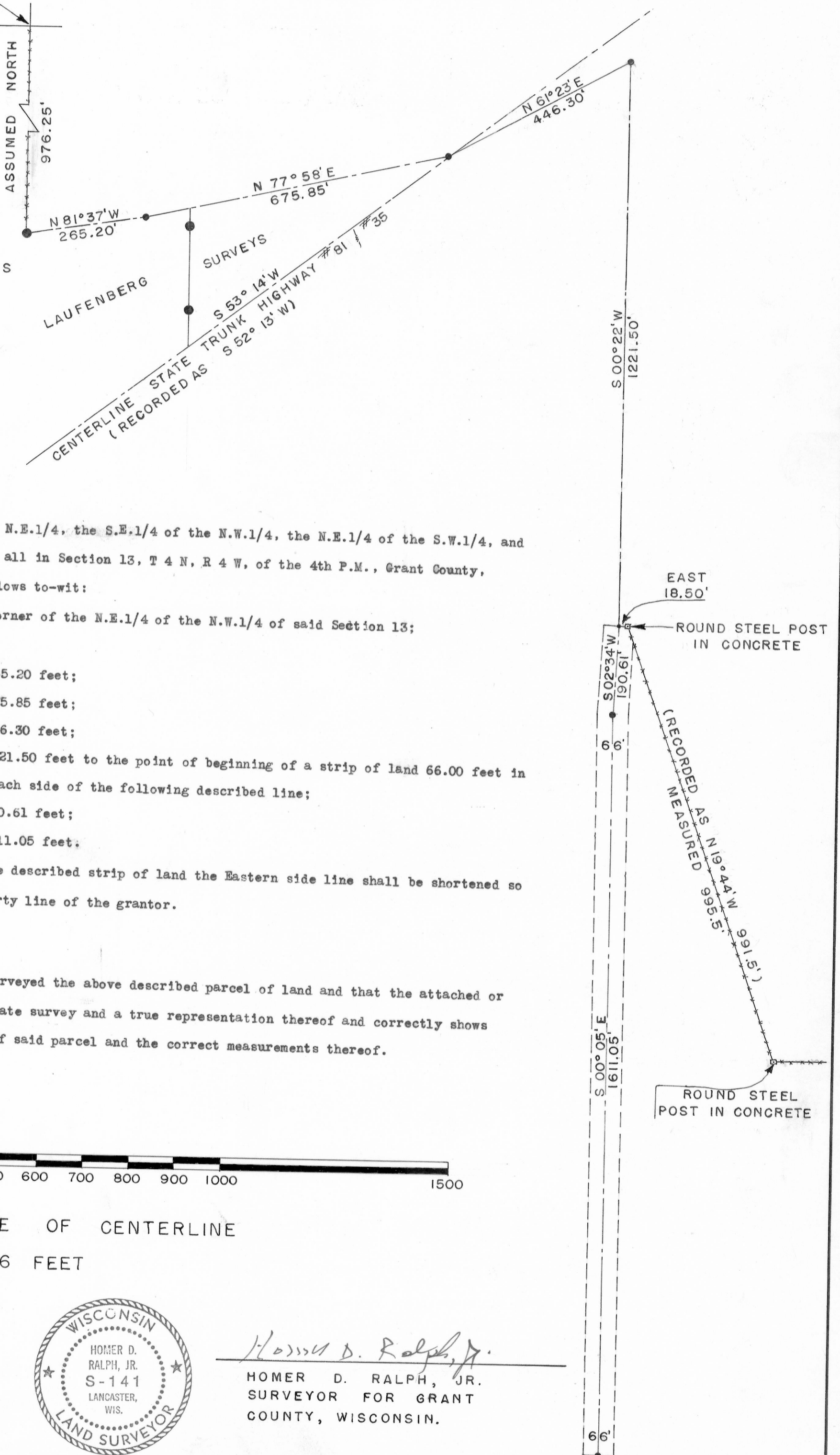

DESCRIPTION:

Parts of the S.W. 1/4 of the N.E. 1/4, the S.E. 1/4 of the N.W. 1/4, the N.E. 1/4 of the S.W. 1/4, and the N.W. 1/4 of the S.E. 1/4, all in Section 13, T 4 N, R 4 W, of the 4th P.M., Grant County, Wisconsin, described as follows to-wit:

Commence at the Northwest Corner of the N.E. 1/4 of the N.W. 1/4 of said Section 13;
thence South 976.25 feet;
thence North 81° 37' East 265.20 feet;
thence North 77° 58' East 675.85 feet;
thence North 61° 23' East 446.30 feet;
thence South 00° 22' West 1221.50 feet to the point of beginning of a strip of land 66.00 feet in width, lying 33.00 feet on each side of the following described line;
thence South 02° 34' West 190.61 feet;
thence South 00° 05' East 1611.05 feet.

At the North end of the above described strip of land the Eastern side line shall be shortened so as to terminate at the property line of the grantor.

I certify that I have surveyed the above described parcel of land and that the attached or accompanying Plat is an accurate survey and a true representation thereof and correctly shows the exterior boundary lines of said parcel and the correct measurements thereof.

SCALE: 1" = 200'

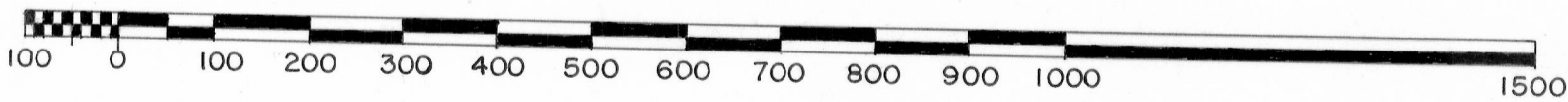

TOTAL FOOTAGE OF CENTERLINE
1801.66 FEET

David K. Krohn
DAVID K. KROHN
8/28/75 — 9/10/75

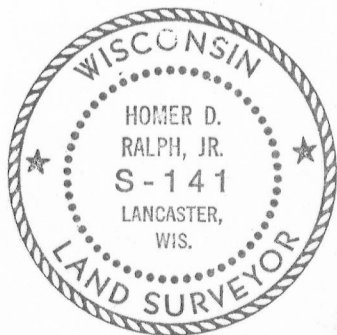

Homer D. Ralph, Jr.
HOMER D. RALPH, JR.
SURVEYOR FOR GRANT
COUNTY, WISCONSIN.

282