

# MILES - STASKAL SURVEY

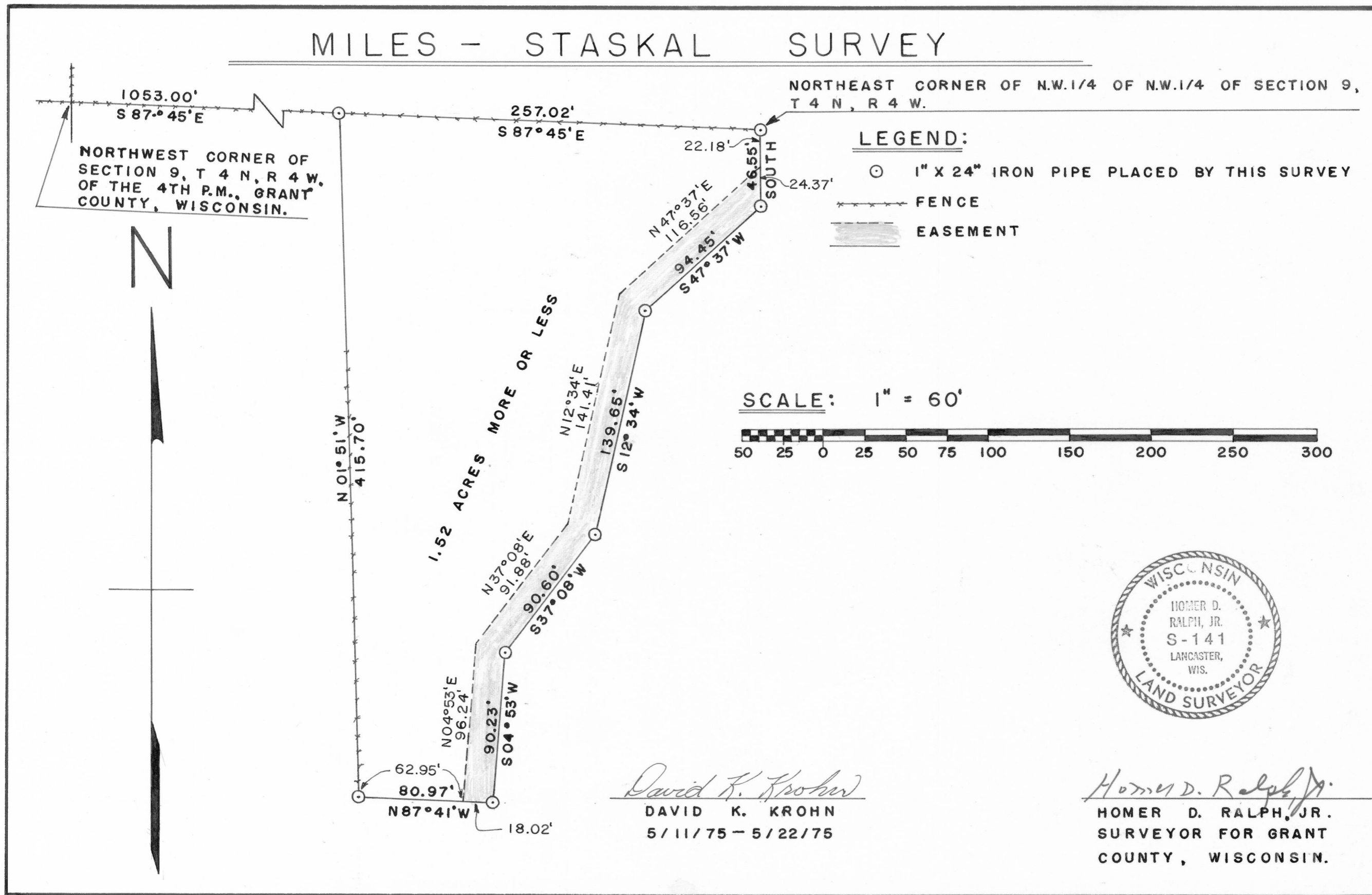

MILES - STASKAL SURVEY

DESCRIPTION:

Part of the N.W.1/4 of the N.W.1/4 of Section 9, T 4 N, R 4 W, of the 4th P.M., Grant County, Wisconsin, described as follows to-wit:  
Commence at the Northwest Corner of said Section 9;  
thence South 87° 45' East 1053.00 feet along the North line of said Section 9 to the point of beginning;  
thence South 87° 45' East 257.02 feet along said North line of Section 9 to the Northeast corner of the N.W.1/4 of the N.W.1/4 of said Section 9;  
thence South 22.18 feet along the East line of said 40 acre tract;  
thence South 47° 37' West 116.56 feet;  
thence South 12° 34' West 141.41 feet;  
thence South 37° 08' West 91.88 feet;  
thence South 04° 53' West 96.24 feet;  
thence North 87° 41' West 62.95 feet;  
thence North 01° 51' West 415.70 feet to a point on the North line of said Section 9 and the point of beginning.  
Containing 1.34 acres more or less.



*Homer D. Ralph, Jr.*  
Homer D. Ralph, Jr.  
Surveyor for Grant  
County, Wisconsin.

MILES - STASKAL SURVEY

EASEMENT DESCRIPTION:

Part of the N.W.1/4 of the N.W.1/4 of Section 9, T 4 N, R 4 W, of the 4th P.M., Grant County, Wisconsin, described as follows to-wit:

Commence at the Northwest corner of said Section 9;

thence South 87° 45' East 1310.02 feet to the Northeast corner of the N.W.1/4 of the N.W.1/4 of said Section 9;

thence South 22.18 feet along the East line of said 40 acre tract to the point of beginning of a strip of land 18.00 feet in width, whose boundaries are described as follows;

thence South 24.37 feet along the East line of said 40 acre tract;

thence South 47° 37' West 94.45 feet;

thence South 12° 34' West 139.65 feet;

thence South 37° 08' West 90.60 feet;

thence South 04° 53' West 90.23 feet;

thence North 87° 41' West 18.02 feet;

thence North 04° 53' East 96.24 feet;

thence North 37° 08' East 91.88 feet;

thence North 12° 34' East 141.41 feet;

thence North 47° 37' East 116.56 feet to a point on the East line of the N.W.1/4 of the N.W.1/4 of said Section 9 and the point of beginning.

Containing 0.18 acres more or less.



Homer D. Ralph, Jr.  
Homer D. Ralph, Jr.  
Surveyor for Grant  
County, Wisconsin.