

LEGEND

- △ 24" x 1" MIN. DIA. IRON PIPE SET
1.13 lb./lin. ft. min. wgt.
- 4" STEEL POST IN CONCRETE
- *** EXISTING FENCE

PLAT OF SURVEY

For: Walter Mumm
Cassville, Wis.

PLAT BEARINGS REFERENCED
 TO THE WEST LINE OF THE
 SW 1/4, SEC. 19, T3N, R4W
 ASSUMED BRG. - NORTH

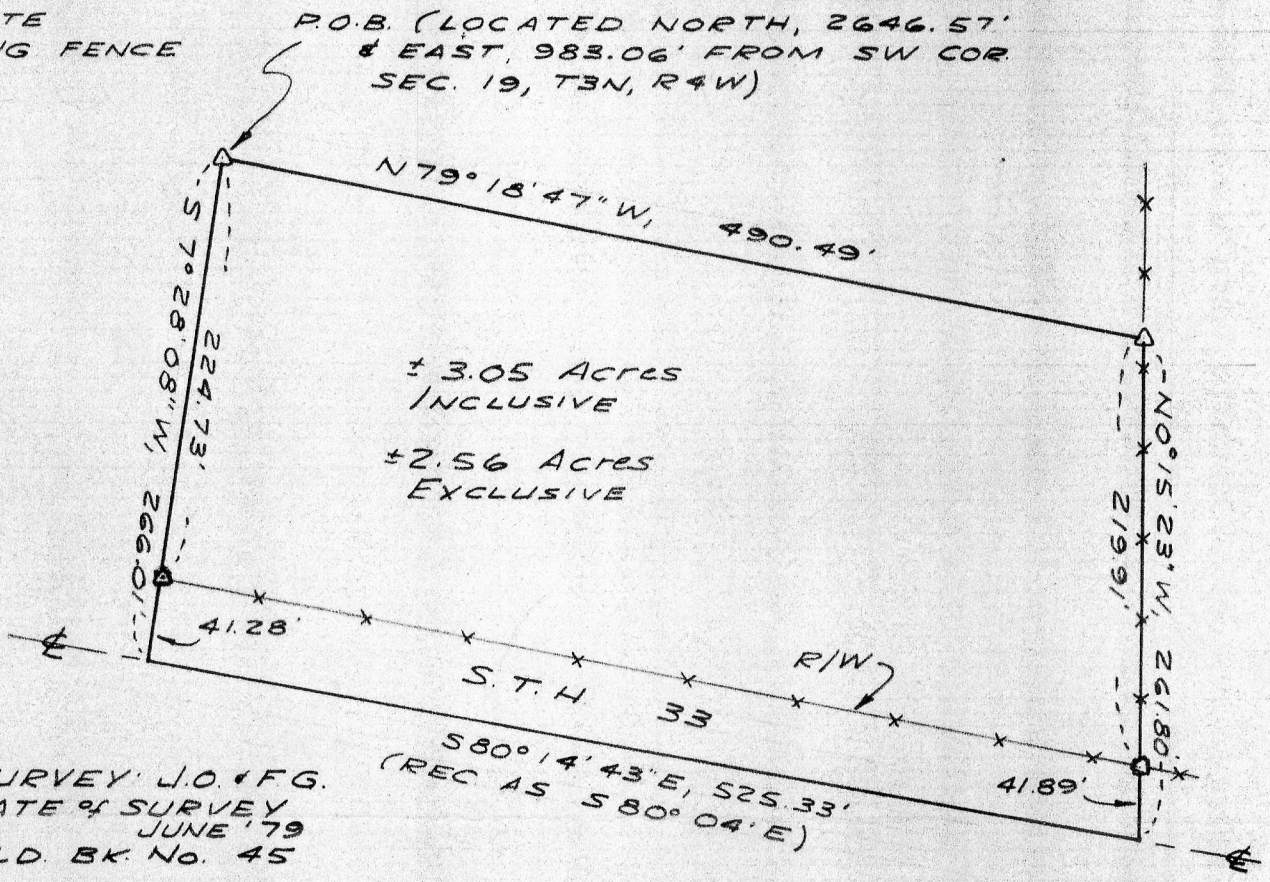

SURVEY J.O. & F.G.
 DATE OF SURVEY
 JUNE '79
 FLD. BK. No. 45

SCALE: 1" = 100'

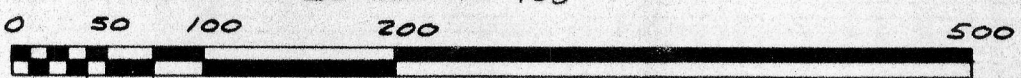

DRAWN: B.J.
 OFFICE No.
 795058(B)

A parcel of land located in the NW 1/4 of the SW 1/4, Section 19, T3N, R4W, Town of Waterloo, Grant County, Wisconsin, described as follows:

Commencing at a 4" steel fence post set in concrete marking the SW corner of said Section; thence North, 2646.57'; thence East, 983.06' to a 1" iron pipe marking the point of beginning; thence S7°28'08"W, 224.73' to a 1" iron pipe lying on the northerly right-of-way line of S.T.H. 133; thence continuing S7°28'08"W, 41.28' to the centerline of said S.T.H. 133; thence S80°14'43"E, 525.33' along said centerline; thence NO°15'23"W, 41.89' to a 1" iron pipe lying on said right-of-way line, said point also lying on an existing fence; thence continuing NO°15'23"W, 219.91' along said fence to a 1" iron pipe; thence N79°18'47"W, 490.49' to the point of beginning. Contains 3.05 Acres, more or less.

Said parcel is subject to a conveyance for highway purposes across the southerly 41.25' (2.5 rods) thereof and contains 2.56 Acres, more or less, exclusive of said highway conveyance.

SURVEYOR'S CERTIFICATE

I hereby certify that I have made a survey according to the instructions furnished to me and that the plat drawn hereon is a correct representation of that survey to the best of my knowledge and belief.

David A. Davis

June 15, 1979

David A. Davis, RLS# S-1498
 Southwest Engineering, Inc.
 206 S. Iowa St.
 Dodgeville, Wis., 53533
 Ph. 608-935-2721

COPY

