

SURVEY PLAT

HOVELSRUD CONSULTING ASSOCIATES LTD.
ENGINEERING - LAND SURVEYING - PLANNING
BUILDINGS - STRUCTURES - SOIL INVESTIGATIONS
RICHLAND COUNTY BANK BUILDING
RICHLAND CENTER, WISCONSIN 53581

SURVEY FOR: Robert Roesch

February 7, 1979

Sheet 1 of 2

A SURVEY OF A PARCEL OF LAND DESCRIBED AS FOLLOWS:

Commencing at the Southwest Corner of Section 1,
T. 3 N., R. 4 W., Grant County, Wisconsin; Thence East, 308.43
feet; Thence North, 638.57 feet to a 3/4 inch diameter
reinforcing bar and the point of beginning;

Thence N 1°-40'-49" W, 525.90 feet to a point in the
centerline of Elm Dale Road;

Thence N 81°-05'-42" E, 147.76 feet to a point in said
centerline;

Thence N 76°-17'-08" E, 190.83 feet to a point in said
centerline;

Thence S 1°-10'-46" E, 611.10 feet to a 3/4 inch diameter
reinforcing bar;

Thence N 87°-00'-20" W, 328.98 feet to the point of
beginning;

The above described parcel of land being located in the
Southwest Quarter (SW $\frac{1}{4}$) of the Southwest Quarter (SW $\frac{1}{4}$) of Section
1, T. 3 N., R. 4 W., Grant County, Wisconsin and containing 4.29
acres and being subject to all conveyances of record.

I certify that I have surveyed the above described parcel of
land and that the following Plat is an accurate survey and a true
representation thereof and correctly shows the exterior boundary
lines of said parcel and the correct measurements thereof to the
best of my knowledge and belief.

Dated this 2nd day
of March, 1979
Richland Center, Wisconsin

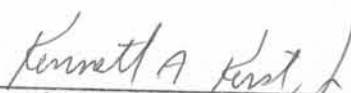
Kenneth A. Kerst, Jr.
Registered Land Surveyor S-1385



5055.001

SURVEY PLAT

HOVELSRUD CONSULTING ASSOCIATES LTD.

ENGINEERING - LAND SURVEYING - PLANNING
 BUILDINGS - STRUCTURES - SOIL INVESTIGATIONS
 RICHLAND COUNTY BANK BUILDING
 RICHLAND CENTER, WISCONSIN 53581

Survey For: Robert Roesch

February 7, 1979

Sheet 2 of 2

Located in the Southwest Quarter (SW1/4) of the South-
 west Quarter (SW 1/4) of Section 1, T. 3 N., R. 4 W.,
 Grant County, Wisconsin.

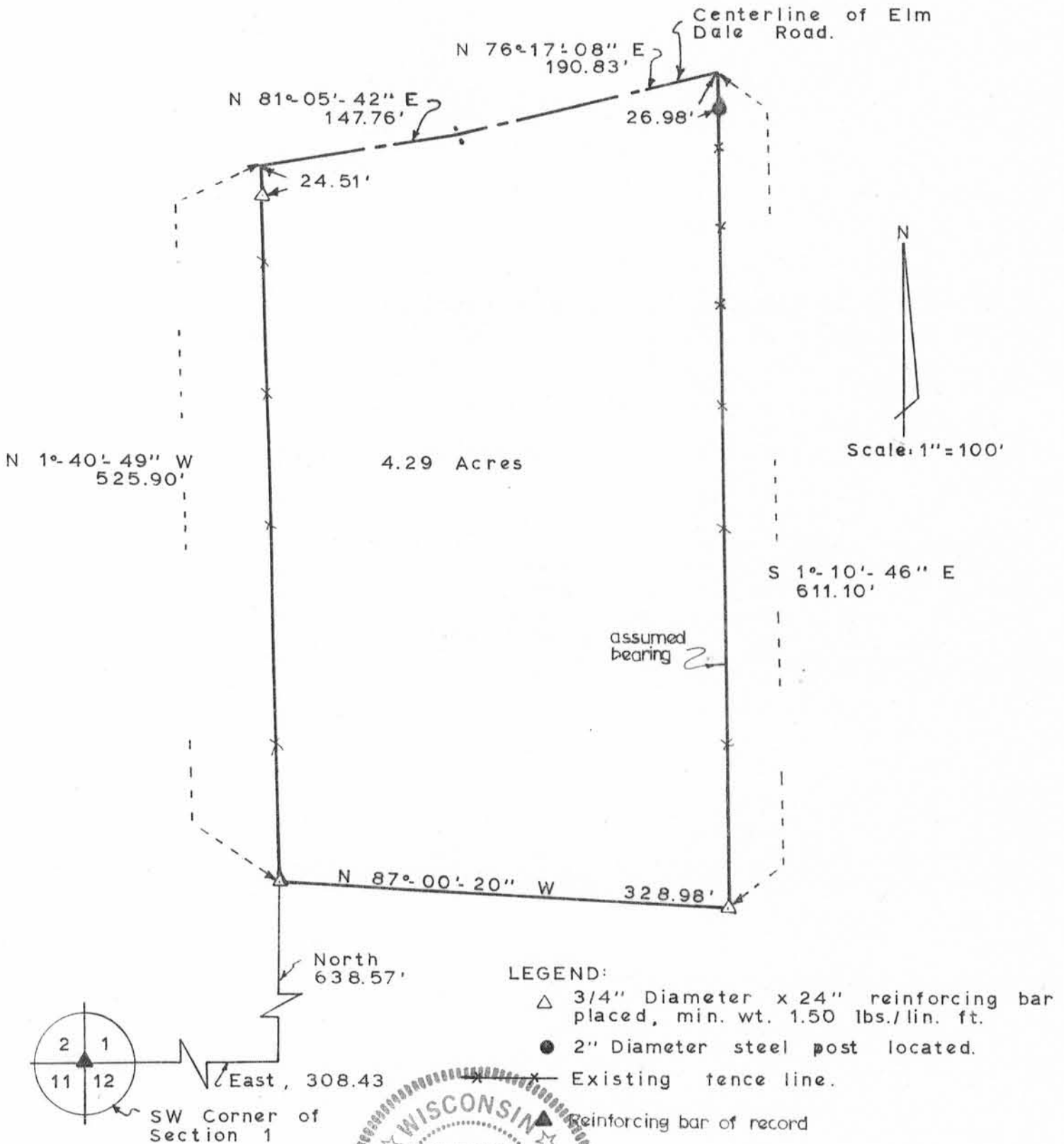

SW Corner of Section 1



Kenneth A. Kerst, Jr.
 Kenneth A. Kerst, Jr.
 Registered Land Surveyor
 S-1385