

PLAT BEARINGS REFERENCED TO THE NORTH LINE OF THE NW 1/4 OF SEC. 35, T8N, R3W, CITY OF BOSCOBEL ASSUMED BRG-N89°44'39"W

PLAT OF SURVEY
For:

Barnett & Barnett, Atty's.
Boscobel, WI
and
Harris J. Murley
205 E. Bluff St.
Boscobel, WI

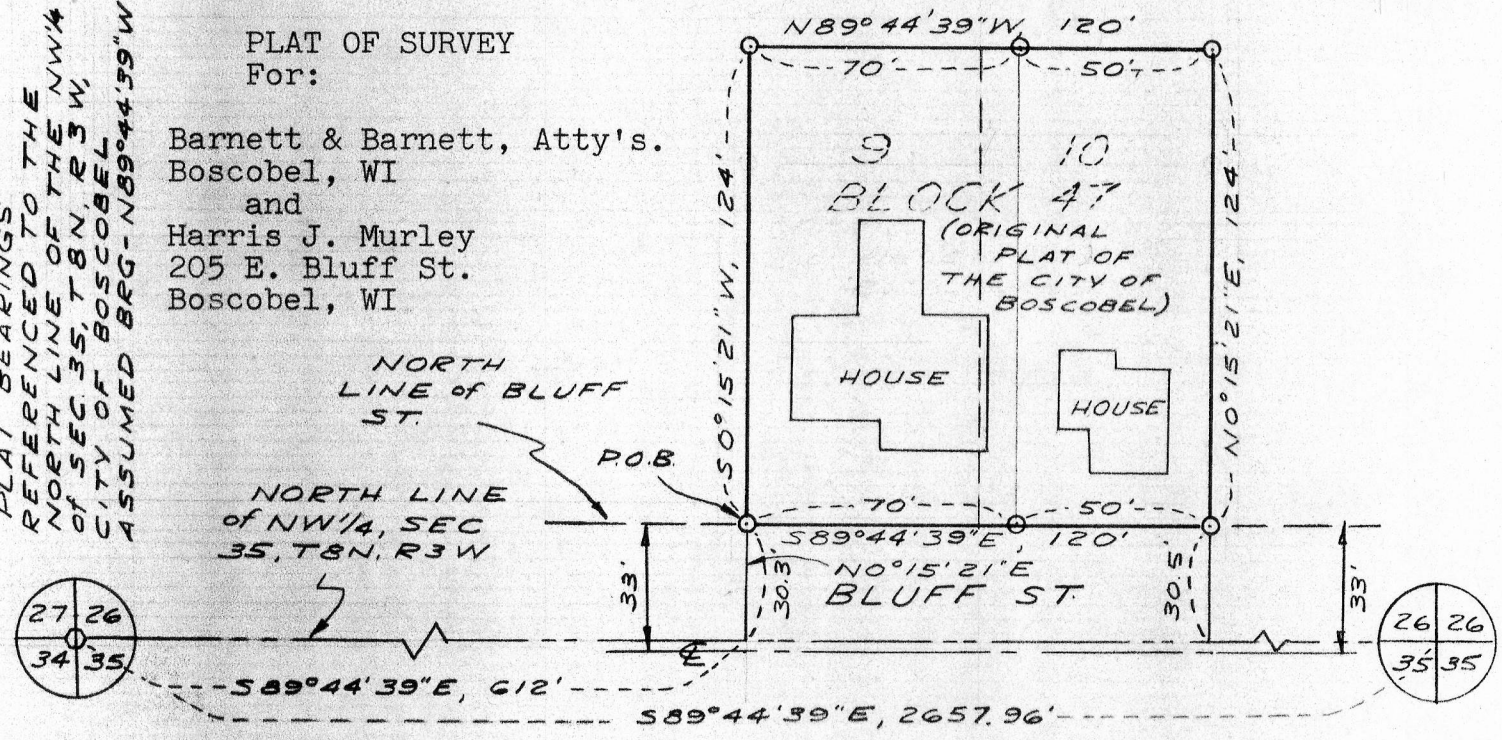

LEGEND

- 24" DI. MIN. DIA. IRON PIPE SET 1.13 lb./lin. ft. min. wgt.
- BRASS CAP MONUMENT

SCALE: 1" = 50'
SURVEY L.E.S. B.J. 4/10/79
FLD BK. No. Sheet in file
DRAWN B.J.
OFFICE No. 795018

Description

Lots 9 and 10 of Block 47 of the Original Plat of the City of Boscobel, Grant County, Wisconsin, described more particularly as follows:

Commencing at a brass cap monument marking the NW corner of Section 35, T8N, R3W, City of Boscobel, Grant County, Wisconsin, thence S89°44'39"E, 612' along the north line of the NW 1/4 of said Section 35; thence N0°15'21"E, 30.3' to a 1" iron pipe on the northerly right-of-way line of Bluff Street, said point marking the point of beginning; thence S89°44'39"E, 120' along said right-of-way line to a 1" iron pipe; thence N0°15'21"E, 124' to a 1" iron pipe; thence N89°44'39"W, 120' to a 1" iron pipe; thence S0°15'21"W, 124' to the point of beginning.

Said parcel contains 14880 square feet, more or less.

SURVEYOR'S CERTIFICATE

I hereby certify that I have made a survey according to the instructions/description furnished to me and that the plat drawn hereon is a correct representation of that survey to the best of my knowledge and belief.

Laurence E. Schmit 4-20-79

Laurence E. Schmit, RLS# S-1312
Southwest Engineering, Inc.
501 W. North St.
Dodgeville, Wis., 53533
Ph. 608-935-3828

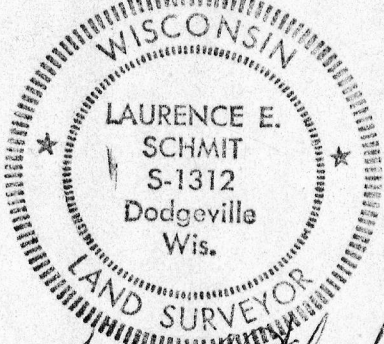

Laurence E. Schmit
4-20-79

COPY