

HOVELSRUD CONSULTING ASSOCIATES LTD.  
ENGINEERING - LAND SURVEYING - PLANNING  
BUILDINGS - STRUCTURES - SOIL INVESTIGATIONS  
RICHLAND COUNTY BANK BUILDING  
RICHLAND CENTER, WISCONSIN 53581

DESCRIPTION FOR: Myron Strang

May 18, 1979

Sheet 1 of 2

A DESCRIPTION OF A PARCEL OF LAND DESCRIBED AS FOLLOWS:

Commencing at the Northeast Corner of the Southeast Quarter (SE $\frac{1}{4}$ ) of the Northeast Quarter (NE $\frac{1}{4}$ ) of Section 35, T. 8 N., R. 3 W., Grant County, Wisconsin; Thence South, 200.00 feet; Thence West, 208.00 feet to the point of beginning;

Thence West, 435.80 feet to a point on the Easterly right-of-way limit of Grant County Trunk Highway "M";

Thence S 13°-22'-45" E, 117.30 feet to a point on said right-of-way limit and the point of curvature of a curve to the left having a radius of 990 feet and a central angle of 7°-43'-35";

Thence Southeasterly, 133.50 feet along the arc of said curve and said right-of-way limit, the long chord of which bears S 19°-19'-27" E, 133.40 feet, to the end of said curve;

Thence N 84°-58'-58" E, 365.92 feet;

Thence North, 208.00 feet to the point of beginning;

The above described parcel of land being located in the Southeast Quarter (SE $\frac{1}{4}$ ) of the Northeast Quarter (NE $\frac{1}{4}$ ) of Section 35, T. 8 N., R. 3 W., Grant County, Wisconsin and containing 2.09 acres and being subject to all conveyances of record.

I certify that I have written the above described from existing records and that the following Plat is a true representation thereof to the best of my knowledge and belief.

Dated this 18th day  
of May, 1979  
Richland Center, Wisconsin

*Kenneth A. Kerst, Jr.*

Kenneth A. Kerst, Jr.  
Registered Land Surveyor S-1385



HOVELSRUD CONSULTING ASSOCIATES LTD.

ENGINEERING - LAND SURVEYING - PLANNING  
BUILDINGS - STRUCTURES - SOIL INVESTIGATIONS  
RICHLAND COUNTY BANK BUILDING  
RICHLAND CENTER, WISCONSIN 53581

Description for: Myron Strang

May 18, 1979

Parcel located in the Southeast Quarter (SE 1/4) of the  
Northeast Quarter (NE 1/4) of Section 35, T. 8 N.,  
R. 3 W., Grant County, Wisconsin.

LEGEND

- 1" diameter iron pipe of record
- ▲ 3/4" diameter reinforcing bar of record

Parcel contains 2.09 acres

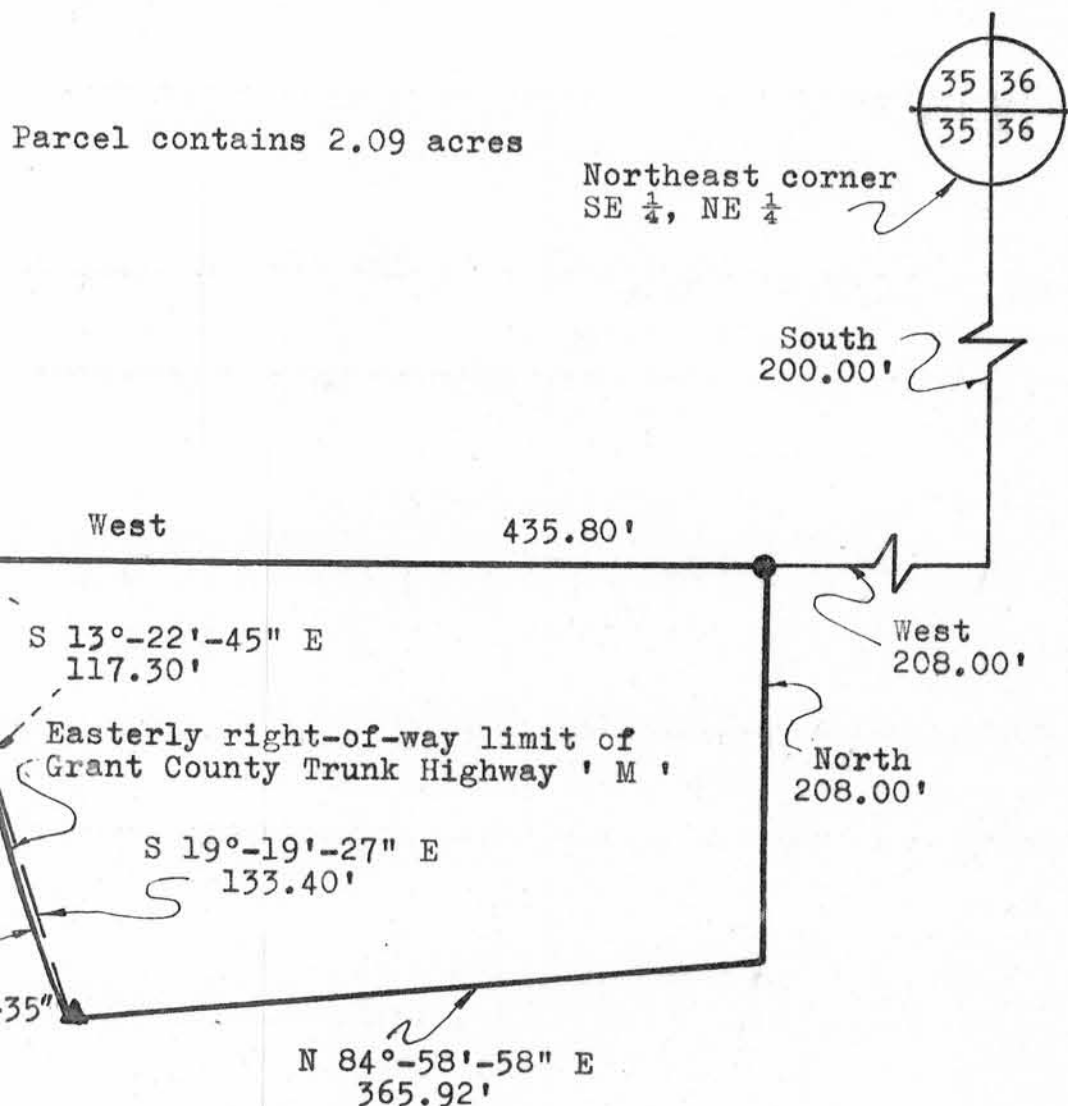

Scale: 1" = 100'

*Kenneth A. Kerst, Jr.*  
 Kenneth A. Kerst, Jr.  
 Registered Land Surveyor  
 S-1385

