

PLAT OF SURVEY

FOR DAVE SWENSON

ALL BEARINGS REFERENCED
TO THE EAST LINE OF THE NE 1/4
SEC 34, T8N, R3W ASSUMED BRG-NORTH

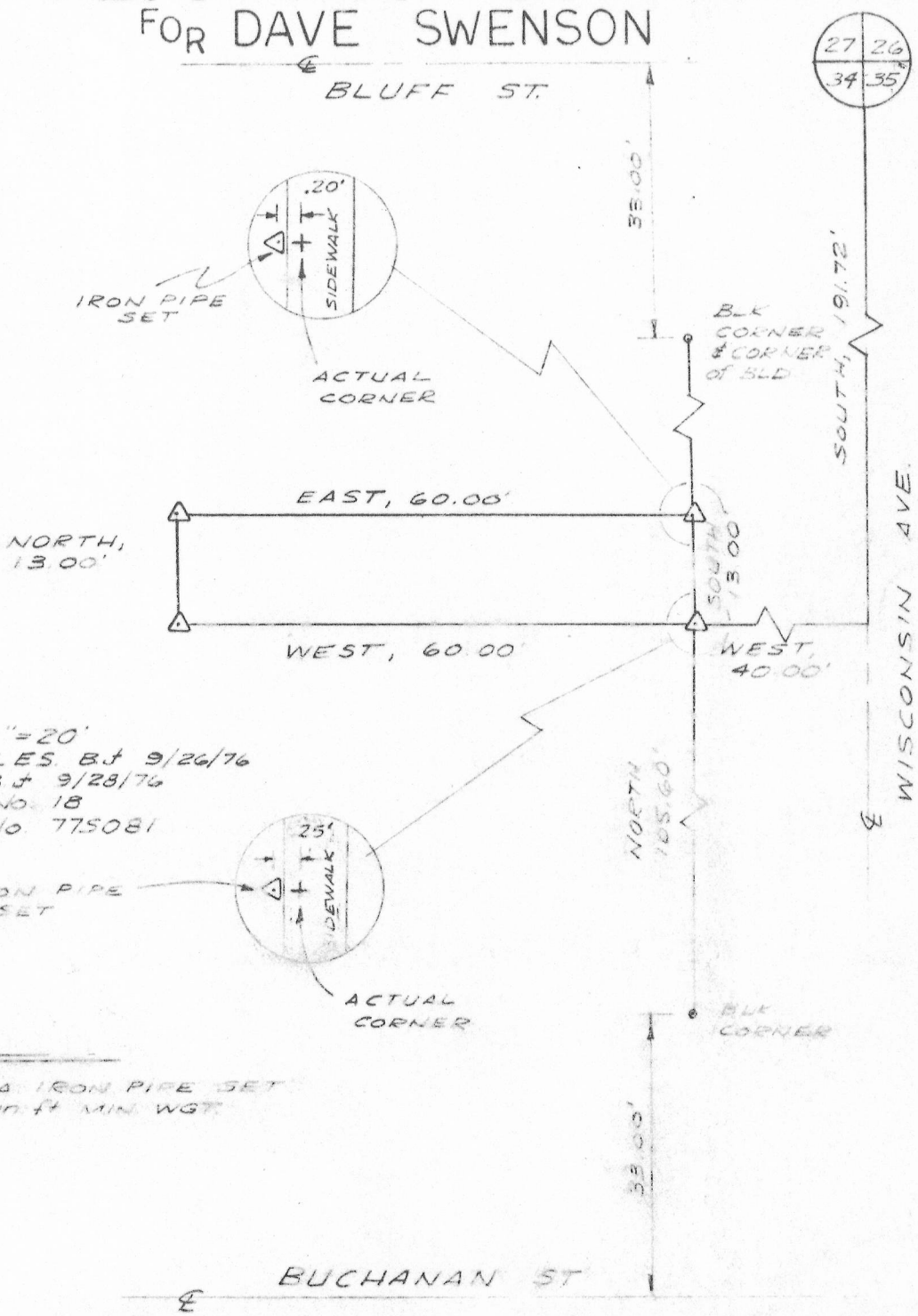
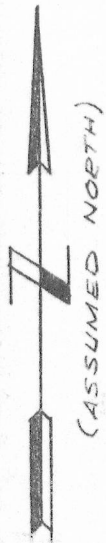

SCALE: 1"=20'
SURVEY: LES. B.J. 9/26/76
DRAWN: B.J. 9/28/76
FLD BK No. 18
OFFICE No 775081

LEGEND

△ 24"x1" DIA IRON PIPE SET
1.13 lb / 110 ft MIN. WGT.

A parcel of land located in a part of Lot 3, Block 1 of Parker's Addition to the City of Boscobel, Grant County, Wisconsin, more particularly described as follows:

Beginning at the SE corner of said Lot 3, said point also being located South, 191.72' and West, 40.00' from the NE corner of Section 34, T8N, R3W, City of Boscobel; thence West, 60.00'; thence North, 13.00'; thence East, 60.00'; thence South, 13.00' to the point of beginning. Said parcel contains 0.18 acres.

I hereby certify that I have made a survey according to the description furnished to me and that the plat drawn hereon is a true representation of that survey.

Laurence E. Schmit 10/5/77
Laurence E. Schmit, S-1312
Southwest Engineering, Inc.
501 W. North St.
Dodgeville, Wis., 53533
535/935-3828

