

PLAT OF SURVEY FOR: THE CITY OF BOSCOBEL

Sheet 1 of 2 Sheets

LOCATED IN HINMAN ADDITION TO
THE CITY OF BOSCOBEL, GRANT CO, WISC.

SCALE 1" = 50'
SURVEY G. J. JO
DRAWN B. J.
FLD BK No 32
OFFICE No 785078

LEGEND

- ⊙ 1" IRON PIPE FOUND
- ▲ 1" DIA SOLID BAR SET
- P-K NAIL

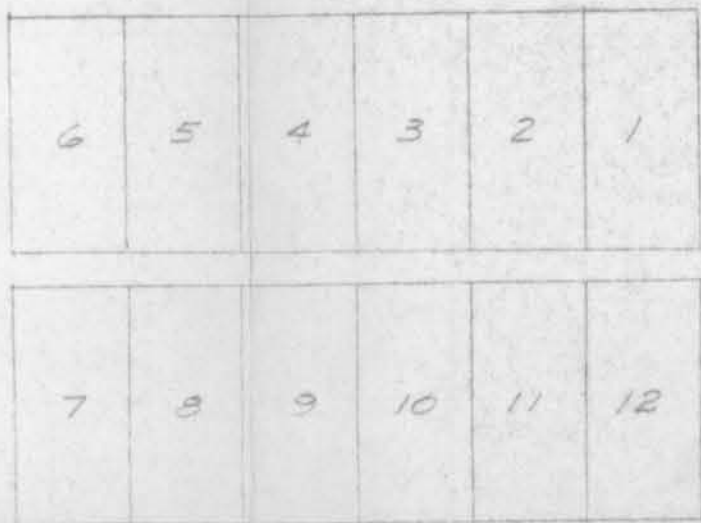

TYPICAL BLOCK IN
HINMAN ADDITION



Laurence E. Schmit
8-2-78

PLAT BEARINGS REFERENCED
TO THE EAST LINE OF SECTION
27, T6N, R3W, CITY OF BOSCOBEL,
GRANT CO, WISCONSIN
ASSUMED BRG - N0°05'49"E

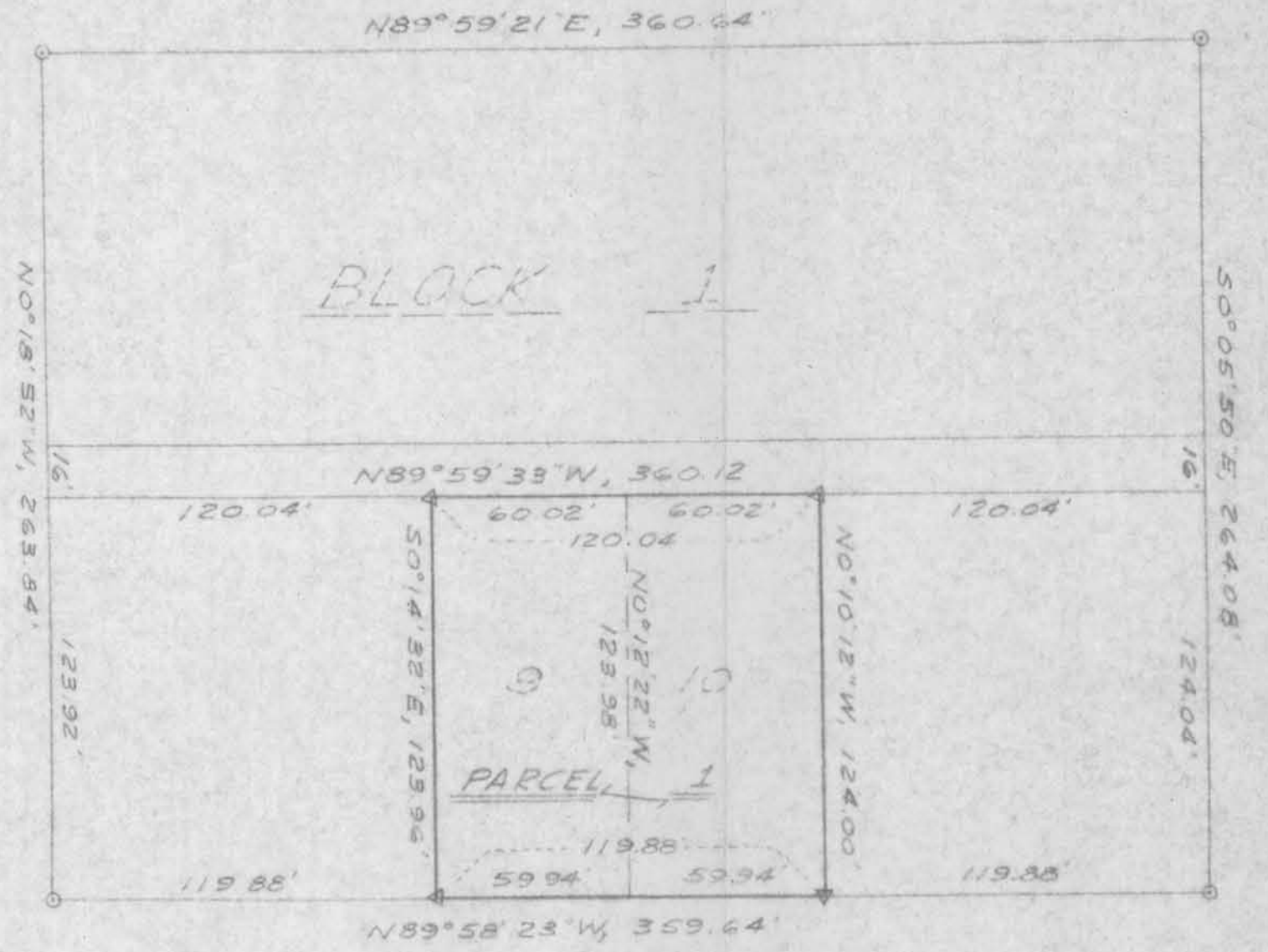

WARAH ST

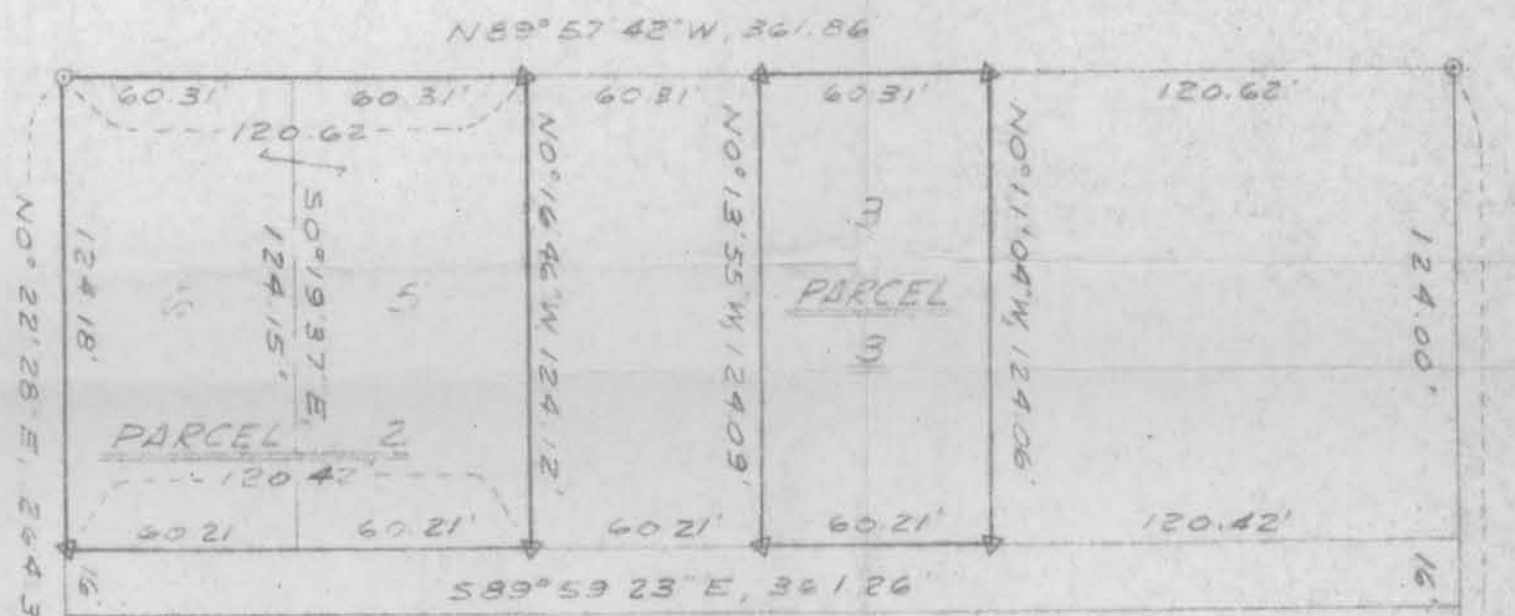

BLOCK 4

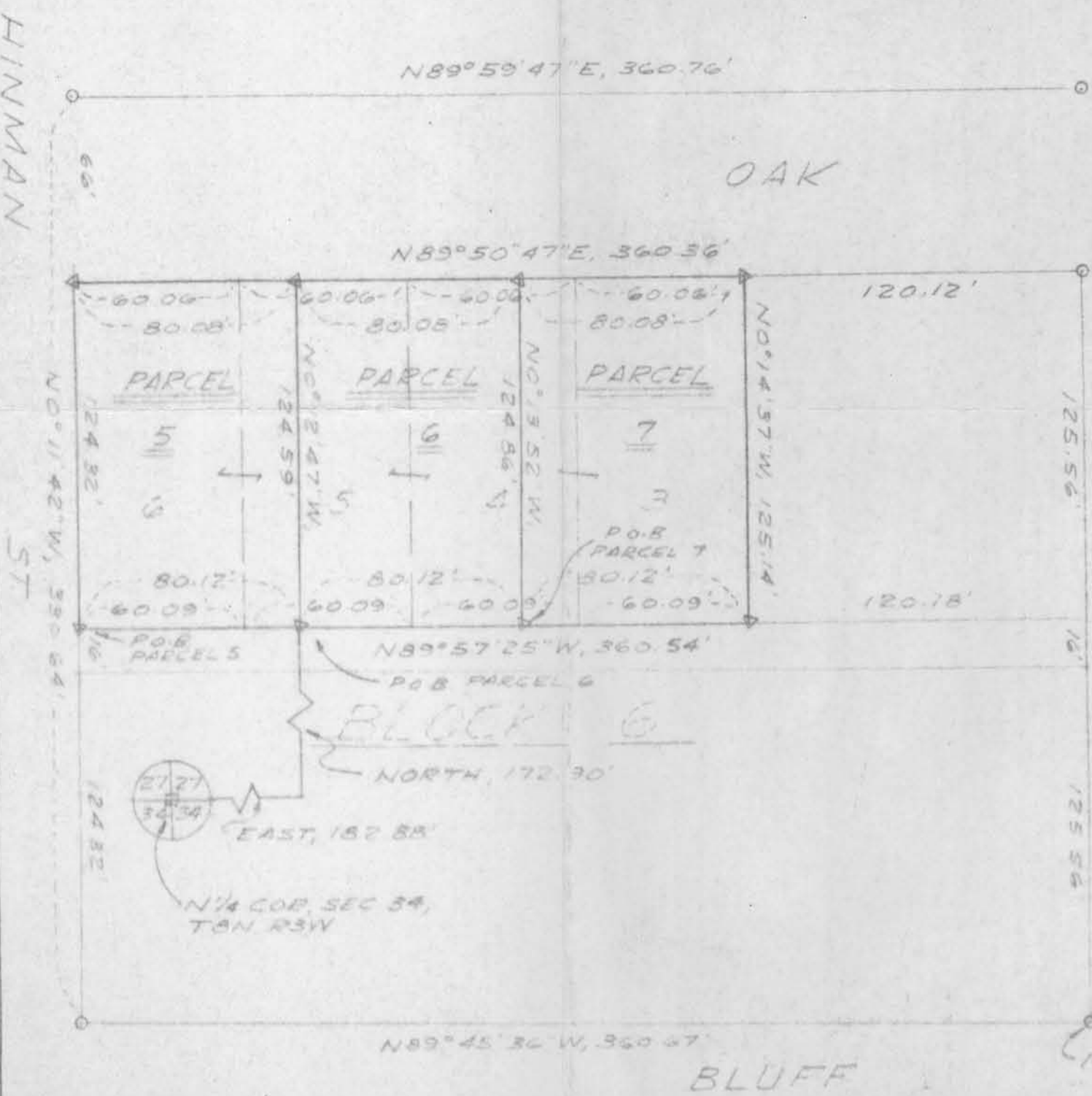

BLUFF ST

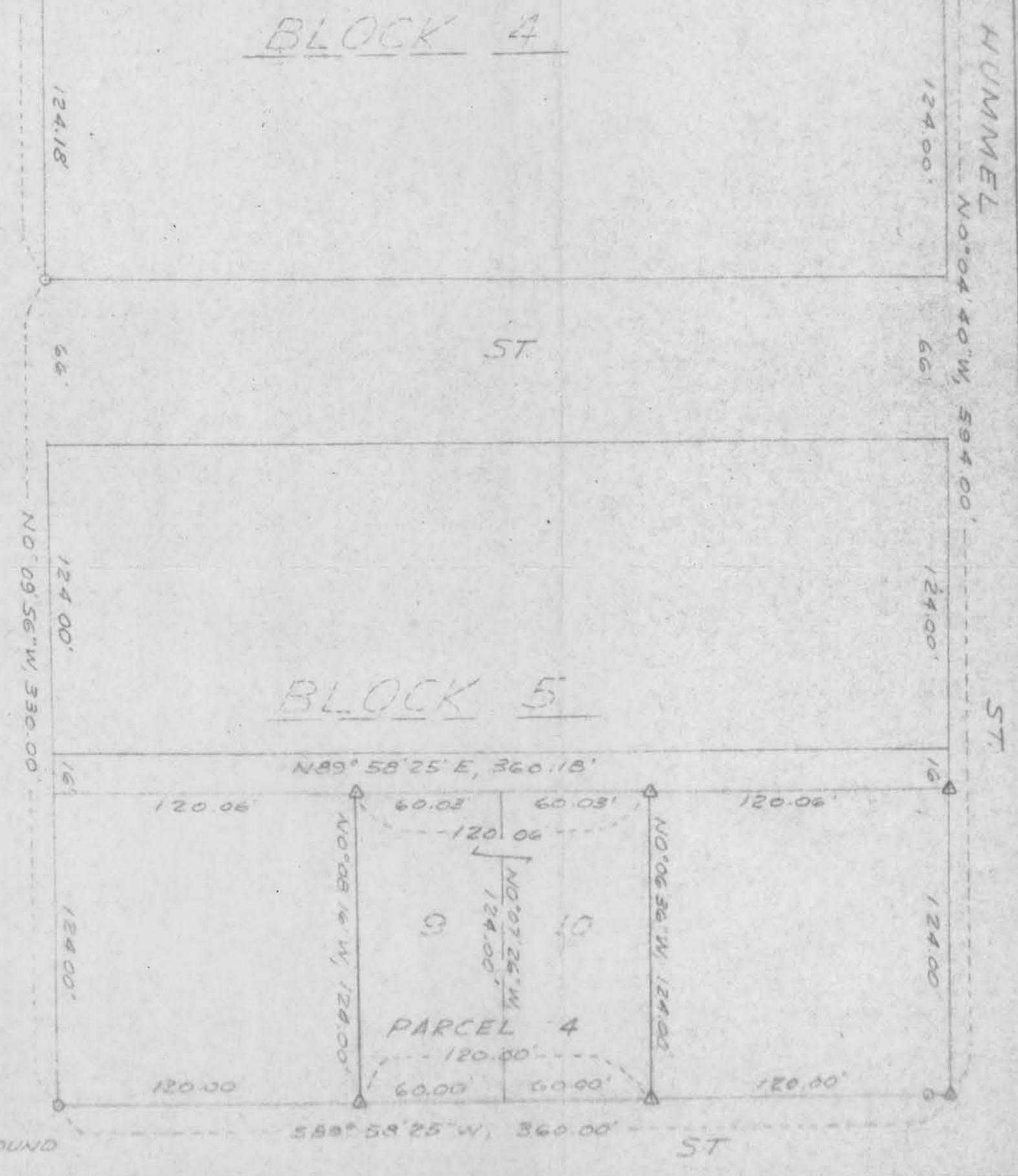

BLOCK 5

BROADWAY ST

HUMMEL ST

ST

ST

1 1/2" IR FOUND

For: City of Boscobel

PARCEL 1

Lots 9 and 10, Block 1 of Hinman Addition to the City of Boscobel, Grant County, Wisconsin.

PARCEL 2

Lots 5 and 6, Block 4 of Hinman Addition to the City of Boscobel, Grant County, Wisconsin.

PARCEL 3

Lot 3, Block 4 of Hinman Addition to the City of Boscobel, Grant County, Wisconsin.

PARCEL 4

Lots 9 and 10, Block 5 of Hinman Addition to the City of Boscobel, Grant County, Wisconsin.

PARCEL 5

Lot 6 and a portion of Lot 5, Block 6 of Hinman Addition to the City of Boscobel, Grant County, Wisconsin, described as follows:

Commencing at the $N\frac{1}{4}$ corner of Section 34, T8N, R3W; thence North 172.96'; thence East, 102.76' to the southwesterly corner of said Lot 6 and the point of beginning; thence $N0^{\circ}11'42''W$, 124.32'; thence $N89^{\circ}50'47''E$, 80.08'; thence $SO^{\circ}12'47''E$, 124.59'; thence $N89^{\circ}57'25''W$, 80.12' to the point of beginning.

PARCEL 6

Portions of Lots 4 and 5, Block 6 of the Hinman Addition to the City of Boscobel, Grant County, Wisconsin, described as follows:

Commencing at the $N\frac{1}{4}$ corner of Section 34, T8N, R3W; thence North, 172.90'; thence East, 182.88' to the point of beginning; thence $N0^{\circ}12'47''W$, 124.59'; thence $N89^{\circ}50'47''E$, 80.08'; thence $SO^{\circ}13'52''E$, 124.86'; thence $N89^{\circ}57'25''W$, 80.12' to the point of beginning.

PARCEL 7

Lot 3 and a portion of Lot 4, Block 6 of Hinman Addition to City of Boscobel, Grant County, Wisconsin, described as follows:

Commencing at the $N\frac{1}{4}$ corner of Section 34, T8N, R3W; thence North 172.84'; thence East, 263' to the point of beginning; thence $N0^{\circ}13'52''W$, 124.86; thence $N89^{\circ}50'47''E$, 80.08'; thence $SO^{\circ}14'37''E$, 125.14'; thence $N89^{\circ}57'25''W$, 80.12' to the point of beginning.

SURVEYOR'S CERTIFICATE

I hereby certify that I have made a survey according to the instructions furnished to me and that the plat drawn hereon is a correct representation of that survey to the best of my knowledge and belief.

Laurence E. Schmit 8-2-78

Laurence E. Schmit, RLS# S-1312
Southwest Engineering, Inc.
501 W. North St.
Dodgeville, Wis., 53533
608-935-3828



Laurence E. Schmit
8-2-78