

MOUND ST  
 50°02'05"E, 264'

SURVEY: J.O. & T.W.  
 DATE OF SURVEY: MAY '79  
 FLD. BK. NO. 43

MARY STREET

S89°59'49"W, 386'

205.68  
 (REC. AS 206')

BLOCK 13  
 "PARKER'S ADDITION"

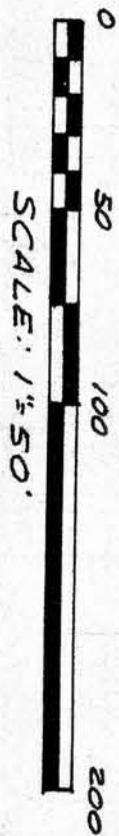
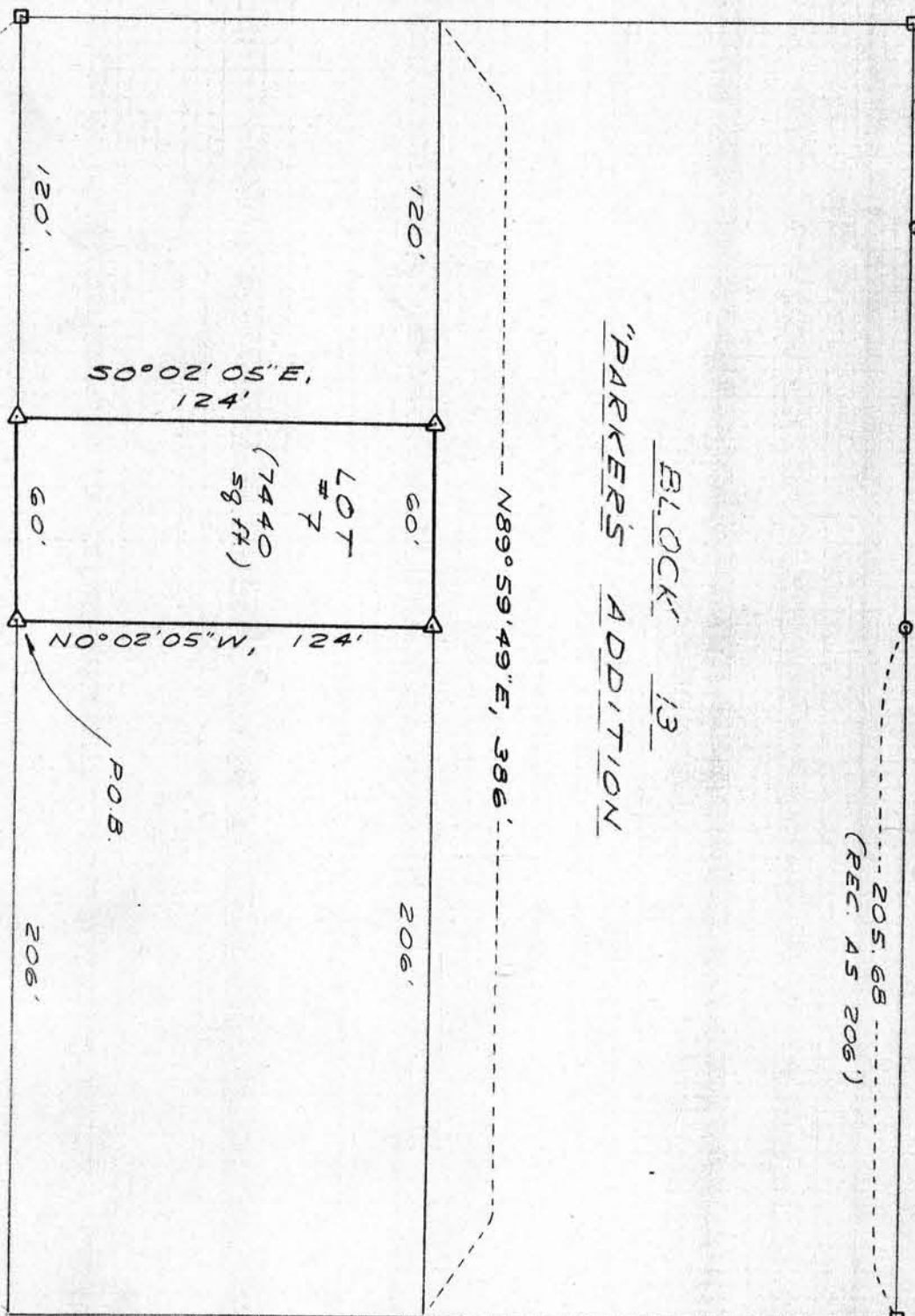

PEARL ST  
 N89°59'49"E, 386'

WISCONSIN AVENUE  
 N0°02'04"W, 264'

DRAWN: B.F.  
 OFFICE NO. 795035

COPY

LEGEND

- △ 24"x1" MIN. DIA. IRON PIPE SET  
1.13 lb / lin. ft. min. wgt.
- IRON PIN FOUND
- 1 3/4" IRON PIPE SET

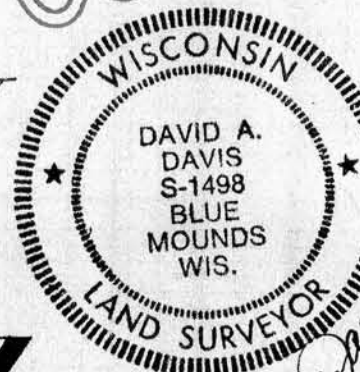

SE COR., BLK 13 (LOCATED SOUTH, 959.37' & WEST, 405.2' FROM THE NE COR. SEC. 34, T8N, R3W - CHISELED "X" IN PAVEMENT

PLAT BEARINGS REFERENCED TO THE EAST LINE OF THE NE 1/4 OF SEC. 34, T8N, R3W ASSUMED BRG = NORTH

PLAT OF SURVEY For: Geraldine Coberly SHEET 2 of 2 SHEETS  
Boscobel, Wis.

DESCRIPTION-

Lot 7, Block 13, "Parker's Addition" to Boscobel, now the City of Boscobel, Grant County, Wisconsin, said Lot 7 also lying in the NE $\frac{1}{4}$  of the NE $\frac{1}{4}$ , Section 34, T8N, R3W, described as follows:

Commencing at the NE corner of said Section, said point being marked by a brass cap set in concrete; thence South, 959.37'; thence West, 40.52' to the SE corner of said Block 13; thence S89°59'49"W, 206' along the southerly line of said Block 13 to the SE corner of said Lot 7 and the point of beginning, said point being marked by a 1" iron pipe; thence continuing S89°59'49"W, 60' to a 1" iron pipe; thence N0°02'05"W, 124' to a 1" iron pipe; thence N89°59'49"E, 60' to a 1" iron pipe; thence S0°02'05"E, 124' to the point of beginning.

Contains 7440 sq. ft.

SURVEYOR'S CERTIFICATE-

I hereby certify that I have made a survey according to the description furnished to me by Mr. Frank Coberly and that the plat drawn hereon is a correct representation of that survey to the best of my knowledge and belief.

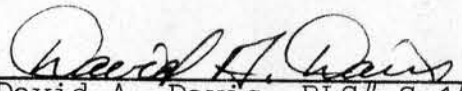
 May 18, 1979  
David A. Davis, RLS# S-1498  
Southwest Engineering, Inc.  
206 S. Iowa St.  
Dodgeville, Wis., 53533  
Ph. 608-935-2721



COPY