

PLAT OF SURVEY

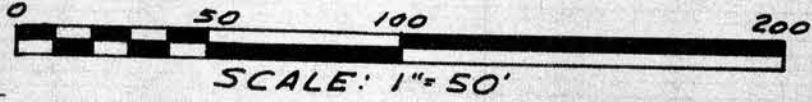

LEGEND

- △ 24"x1" MIN. DIA. IRON PIPE SET
1.13 lb./lin. ft. min. wgt
- 2" IRON PIPE FOUND
- 4"x4" CONCRETE POST

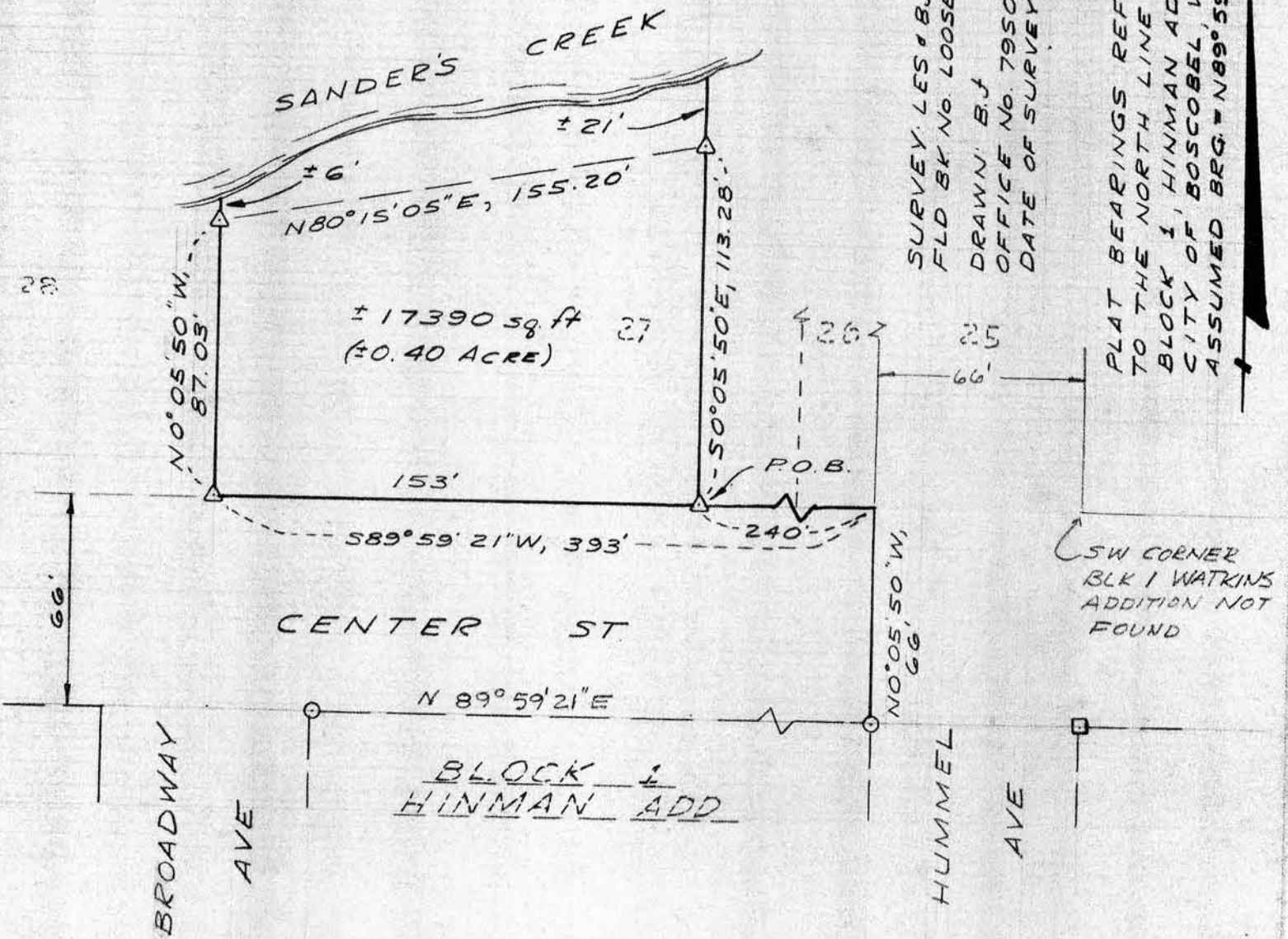

For: Royce Cornell
105 Arizona Cr.
Boscobel, Wis.

SHEET 1 of 2 SHEETS

COPY



Laurence E. Schmit
4-24-70

PLAT OF SURVEY

For: Royce Cornell
105 Arizona Cr.
Boscobel, Wis.

SHEET 2 of 2 SHEETS

Description

The West 153' of Lot 27 of the Assessment Plat of the City of Boscobel, located in the SW $\frac{1}{4}$ of the SE $\frac{1}{4}$ of Section 27, T8N, R3W, City of Boscobel, Grant County, Wisconsin, more particularly described as follows:

Commencing at a found 2" iron pipe marking the NE corner of Block 1 of Hinmans Addition to the City of Boscobel; thence NO $^{\circ}$ 05'50"W, 66' to the north line of Center Street; thence S89 $^{\circ}$ 59'21"W, 240' along said north line to a 1" iron pipe on said north line marking the point of beginning; thence continuing S89 $^{\circ}$ 59'21"W, 153' along said north line to a 1" iron pipe; thence NO $^{\circ}$ 05'50"W, 87.03' to a 1" iron pipe located SO $^{\circ}$ 05'50"E, 6', more or less, from the waters edge of Sander's Creek, and is the beginning of the meander line along said creek; thence N80 $^{\circ}$ 15'05"E, 155.20' along said meander line to a 1" iron pipe at the end of said meander line, said pipe being located SO $^{\circ}$ 05'50"E, 21', more or less, from the waters edge of said creek; thence SO $^{\circ}$ 05'50"E, 113.28' to the point of beginning . .

. . INCLUDING all lands lying between the meander line herein described and the southerly high water mark of Sander's Creek, which lie between true extensions of the Easterly and westerly boundary lines of the parcel herein described.

Said described parcel contains 17390 square feet(0.40 Acres)

SURVEYOR'S CERTIFICATE

I hereby certify that I have made a survey according to the instructions/ description furnished to me and that the plat drawn hereon is a correct representation of that survey to the best of my knowledge and belief.

Laurence E. Schmit 4-24-79

Laurence E. Schmit, RLS# S-1312
Southwest Engineering, Inc.
501 W. North St.
Dodgeville, Wis., 53533
Ph. 608-935-3828

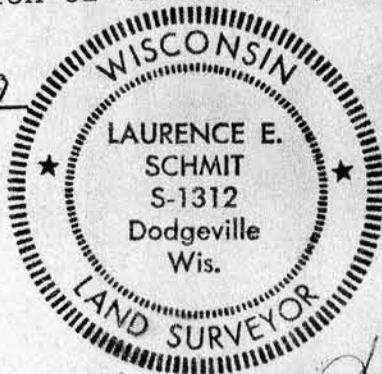

Laurence E. Schmit
4-24-79

COPY