

# GEBHARD SURVEY

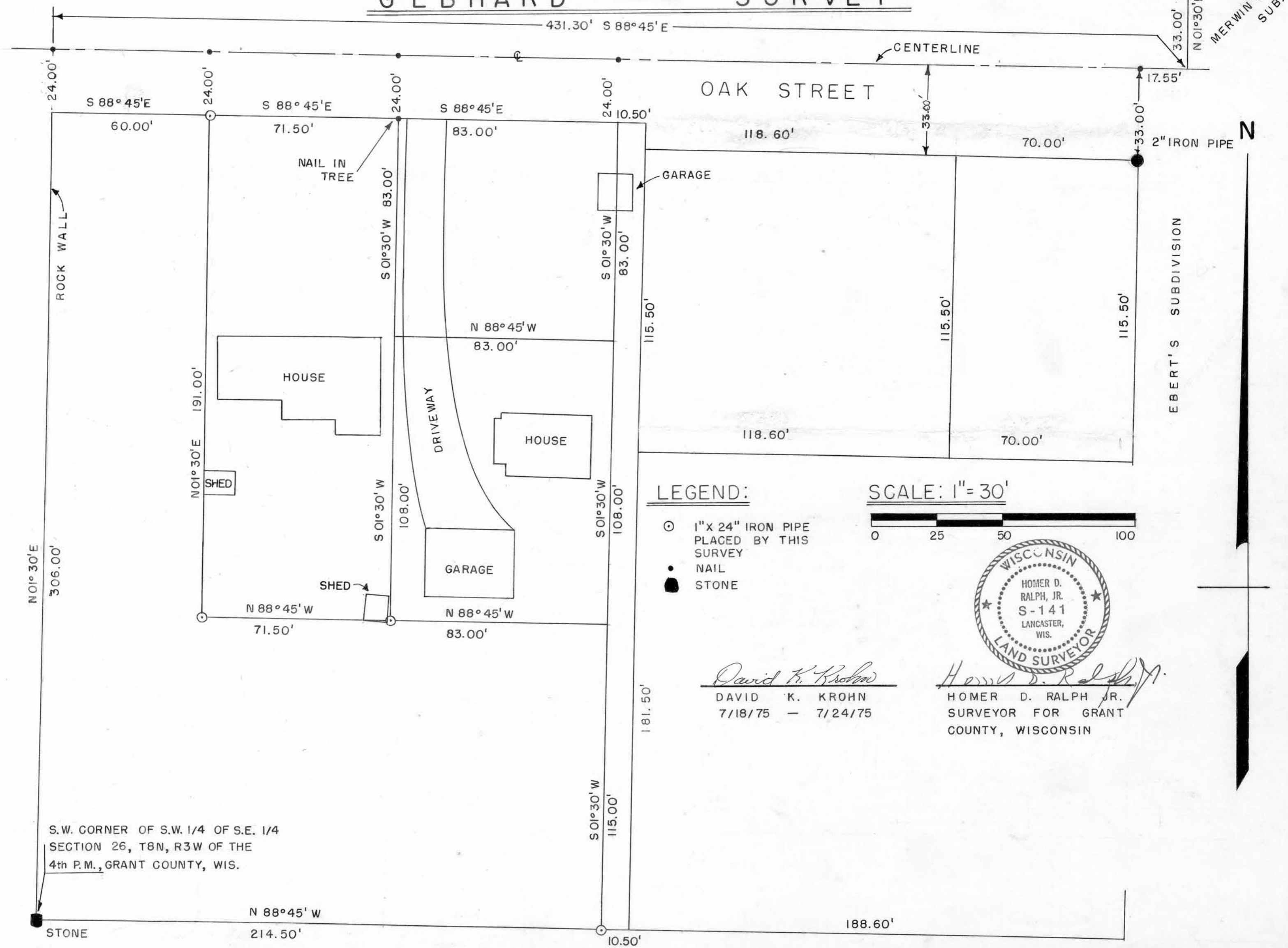

S.W. CORNER OF S.W. 1/4 OF S.E. 1/4  
SECTION 26, T8N, R3W OF THE  
4th P.M., GRANT COUNTY, WIS.

### LEGEND:

- ⊙ 1" x 24" IRON PIPE PLACED BY THIS SURVEY
- NAIL
- STONE

SCALE: 1" = 30'

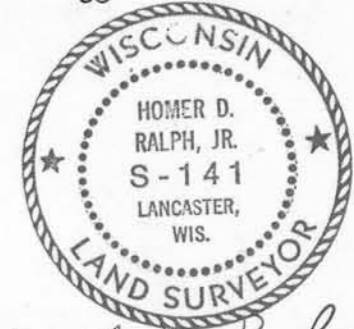
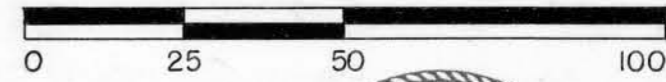

*David K. Krohn*  
DAVID K. KROHN  
7/18/75 - 7/24/75

*Homer D. Ralph, Jr.*  
HOMER D. RALPH, JR.  
SURVEYOR FOR GRANT  
COUNTY, WISCONSIN

STONE

EBERT'S SUBDIVISION

2" IRON PIPE  
N 01° 30' E  
MERWIN'S SUB.

2" IRON PIPE

N

GEBHARD SURVEY

DESCRIPTION:

Part of the S.E. 1/4 of Section 26, T 8 N, R 3 W, of the 4th P.M., Grant County, Wisconsin, described as follows to-wit:

Commence at the S.W. Corner of the S.W. 1/4 of the S.E. 1/4 of said Section 26;

thence North 01° 30' East 306.00 feet;

thence South 88° 45' East 60.00 feet to a 1" x 24" iron pipe and the point of beginning;

thence South 88° 45' East 71.50 feet;

thence South 01° 30' West 191.00 feet to a 1" x 24" iron pipe;

thence North 88° 45' West 71.50 feet to a 1" x 24" iron pipe;

thence North 01° 30' East 191.00 feet to a 1" x 24" iron pipe and the point of beginning.

I certify that I have surveyed the above described parcel of land and that the attached or accompanying Plat is as accurate survey and a true representation thereof and correctly shows the exterior boundary lines of said parcel and the correct measurements thereof.



Homer D. Ralph, Jr.  
Homer D. Ralph, Jr.  
Surveyor for Grant  
County, Wisconsin.

Dated this 24th day of July, 1975.