

PLAT of SURVEY for BOSCOBEL WASTE-WATER TREATMENT PLANT

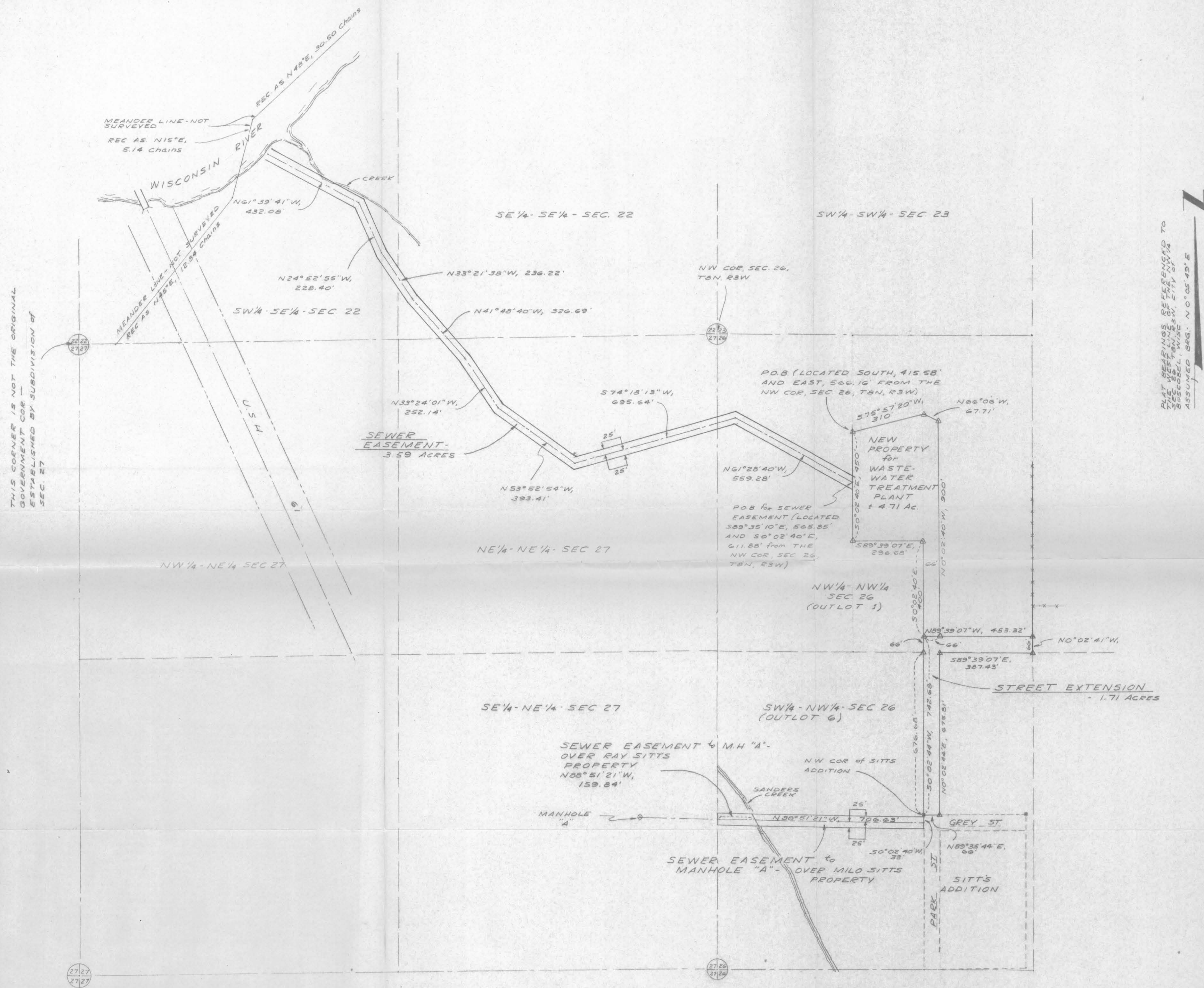

THIS CORNER IS NOT THE ORIGINAL GOVERNMENT CORNER ESTABLISHED BY SUBDIVISION OF SEC. 27

PLAT BEARING NO. 27 REFERENCED TO SEC. 26, T8N, R3W, S1/4, CITY OF WISCONSIN, ASSUMED BEG. N 0° 05' 49" E

LEGEND
 ▲ 24"x1" MIN. DIA IRON PIPE SET - 1.13 lb./lin ft min wgt
 ■ 2" IRON PIPE SET
 --- EXISTING FENCELINE



COPY

3-13-79	TREATMENT PLANT PROPERTY	L.E.S.
DATE	REVISION	BY
SOUTHWEST ENGINEERING, INC. 501 W NORTH ST. DODGEVILLE, WISCONSIN		
SCALE: 1"=200'	785162	DRAWN: B.J.
SURVEY: G.E. & S.E.G.H.		PLD BY: S.G.
BOSCOBEL WASTE-WATER TREATMENT PLANT		
PLAT of SURVEY		Sheet 1 of 4



SOUTHWEST ENGINEERING, INC.

PLATTEVILLE - DODGEVILLE, WISCONSIN

~~XXXXXXXXXX~~
~~XXXXXXXXXXXXXXXXXXXX~~

501 W. North St.
Dodgeville, Wis., 53533

December 26, 1978

DESCRIPTIONS FOR BOSCOBEL WASTE WATER TREATMENT PLANT- SHEET 2 of 4

SEWER EASEMENT

A strip of land located in the NW $\frac{1}{4}$ of the NW $\frac{1}{4}$, Section 26, T8N, R3W; NE $\frac{1}{4}$ of the NE $\frac{1}{4}$, Section 27, T8N, R3W, the SE $\frac{1}{4}$ of the SE $\frac{1}{4}$ and SW $\frac{1}{4}$ of the SE $\frac{1}{4}$, Section 22, T8N, R3W, City of Boscobel, Grant County, Wisconsin, to wit:

Commencing at the NW corner of Section 26, T8N, R3W; thence S89°35'10"E, 565.85'; thence S0°02'40"E, 611.88' to the point of beginning of a strip of land 50' wide and lying 25' on each side of the following described reference line; thence N61°28'40"W, 559.28'; thence S74°18'13"W, 695.64'; thence N53°52'54"W, 393.41'; thence N33°24'01"W, 252.14'; thence N41°48'40"W, 326.69'; thence N33°21'38"W, 236.22'; thence N24°52'55"W, 228.40'; thence N61°39'41"W, 432.08' to the termination of said reference line and strip description; thence South 758.39'; thence East, 1875.49' to the point of commencement of this description. Said strip of land contains 3.59 acres, more or less.

STREET EXTENSION DESCRIPTION

A parcel of land for street extensions located in the SW $\frac{1}{4}$ of NW $\frac{1}{4}$ and NW $\frac{1}{4}$ of NW $\frac{1}{4}$, all in Section 26, T8N, R3W, City of Boscobel, Grant County, Wisconsin, to wit:

Beginning at the NW corner of Sitts Addition to Boscobel; thence N89°35'44"E, 66.00' along the North line of said Sitts Addition; thence N0°02'44"E, 675.81'; thence S89°39'07"E, 387.43'; thence N0°02'41"W, 66.00'; thence N89°39'07"W, 453.32'; thence S0°02'44"W, 742.68' to the point of beginning. Said parcel contains 74549 SF (1.711 acres).



SOUTHWEST ENGINEERING, INC.

PLATTEVILLE - DODGEVILLE, WISCONSIN

~~XXXXXXXXXX~~
~~PLATTEVILLE, WISCONSIN 53878~~

Sheet 3 of 4

SEWER EASEMENT TO MANHOLE "A" OVER MILO SITTS PROPERTY

A strip of land located in the SW $\frac{1}{4}$ of the NW $\frac{1}{4}$, Section 26, T8N, R3W, City of Boscobel, Grant County, Wisconsin, to wit:
Commencing at the NW corner of Sitts Addition to Boscobel; thence S0°02'44"W, 33' to the point of beginning of a strip of land 50' wide and lying 25' on each side of the following described line; thence N88°51'21"W, 706.63' to the point of termination of said reference line and strip description, said point lying in the centerline of Sanders Creek.

SEWER EASEMENT TO MANHOLE "A" OVER RAY SITTS PROPERTY

A strip of land located in the SW $\frac{1}{4}$ of the NW $\frac{1}{4}$, Section 26, T8N, R3W, City of Boscobel, Grant County, Wisconsin, to wit:
Commencing at the NW corner of Sitts Addition to Boscobel; thence S0°02'44"W, 33'; thence N88°51'21"W, 706.63' to the point of beginning of a strip of land 50' wide and lying 25' on each side of the following described line; thence continuing N88°51'21"W, 159.84' to the point of termination of said reference line and strip description.

SURVEYOR'S CERTIFICATE

I hereby certify that I have made a survey according to the instructions furnished to me and that the plat drawn hereon is a correct representation of that survey to the best of my knowledge and belief.

Laurence E. Schmit

Laurence E. Schmit, RLS# S-1312
Southwest Engineering, Inc.
501 W. North St.
Dodgeville, Wis., 53533
Ph. 608-935-3828



12/27/78
Laurence E. Schmit



SOUTHWEST ENGINEERING, INC.

PLATTEVILLE - DODGEVILLE, WISCONSIN

~~PLATTEVILLE - DODGEVILLE, WISCONSIN~~

206 S. Iowa St.
Dodgeville, Wis., 53533

March 13, 1979

Sheet 4 of 4

* * REVISED DESCRIPTION FOR BOSCOBEL SEWERAGE TREATMENT PLANT * *

PARCEL DESCRIPTION-

A parcel of land located in the NW $\frac{1}{4}$ of the NW $\frac{1}{4}$, Section 26, T8N, R3W, City of Boscobel, Grant County, Wisconsin, described as follows:

Commencing at the NW corner of said Section;
thence South, 415.58';
thence East, 566.16' to the point of beginning;
thence S0°02'40"E, 450';
thence S89°39'07"E, 296.68';
thence S0°02'40"E, 400';
thence S89°39'07"E, 66';
thence N0°02'40"W, 900';
thence N66°06'W, 67.70';
thence S75°57'20"W, 310' to the point of beginning.
Contains 4.71 acres, more or less.



David A. Davis
March 13, 1979