

PLAT OF SURVEY  
For: Marvin Bolchen

PLAT BEARINGS REFERENCED  
TO THE NORTH LINE OF  
THE NE 1/4 OF SECTION 25,  
T8N, R3W, GRANT COUNTY,  
WISCONSIN.  
ASSUMED BEG - 588°24'48"E

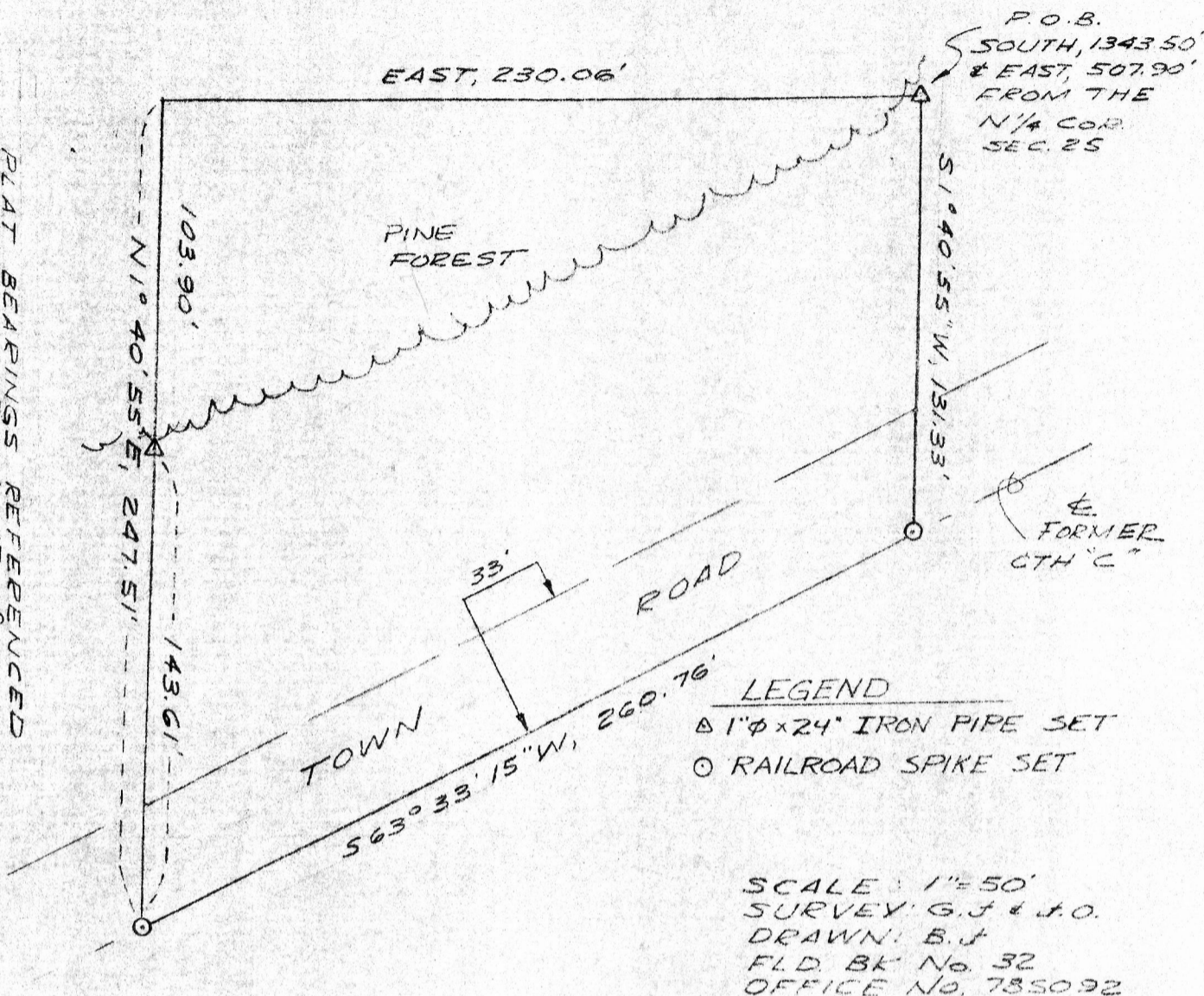

**DESCRIPTION**

A parcel of land located in the SW 1/4 of the NE 1/4, Section 25, T8N, R3W, Grant County, Wisconsin, described as follows:  
Commencing at the North 1/4 corner of said Sec. 25; thence South, 1343.50'; thence East, 507.90' to a 1" iron pipe marking the point of beginning; thence S1°40'55"W, 131.33' to a railroad spike lying in the centerline of a town road; thence S63°33'15"W, 260.76' along said centerline to a railroad spike; thence N1°40'55"E, 143.61' to a 1" iron pipe; thence continuing N1°40'55"E, 103.90'; thence East, 230.06' to the point of beginning.  
Said parcel is subject to an easement for roadway purposes across the southeasterly 33' thereof.  
Said parcel contains 1.00 acres inclusive of said easement and 0.80 acres, more or less, exclusive of said easement.

**SURVEYOR'S CERTIFICATE**

I hereby certify that I have made a survey according to the instructions furnished to me and that the plat drawn hereon is a correct representation of that survey to the best of my knowledge and belief.

*Laurence E. Schmit 8-18-78*  
Laurence E. Schmit, RLS# S-1312  
Southwest Engineering, Inc.  
501 W. North St.  
Dodgeville, Wis., 53533  
608-935-3828

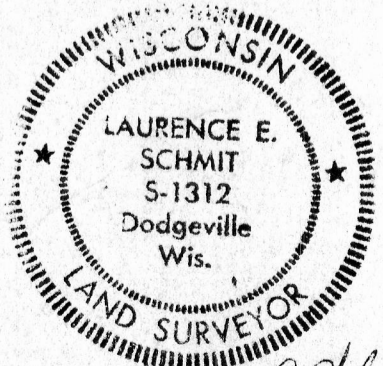

*Laurence E. Schmit*